Hopkinsville Kentuckian.

VOL XIX. HOPKINSVILLE, KENTUCKY, TUESDAY, AUGUST 3, 1897. NO. 61

The Great Scoop Sale

Now Going On.

We have struck prices on **Richards' Shoes, a paralizing blow. The "good things" go first.**

Come to this sale and you can't loose.

J. H. Anderson & Co.

READ PETREE'S

SUMMER BARGAIN PRICES BEFORE YOU BUY.

Shoes. Shoes.		Furnishing Gooods.
Childrens' Slippers........ 25 cents	Ladies' Tan Shoes, Hand Sewed, our fine goods, worth $3.50, for $2 78	$3.00 Tiger Brand Hats $1 99
Misses Slippers 39, 49 and 79 cents	Mens' Tan, Pat. Leather and Calf, all styles, our $5 goods, for $3 75	Good Fur Hat 98 cents
Misses Oxblood Shoes, lace and Coin toe 99 cents	**Furnishing Goods.** Mens' Laundried Shirts....... 25 cents	Mens' Shirts 23 cents
Ladies' Oxfords, tan 98 cents	Mens' Negligee Shirts, pleated bosom 48 cents	Oxblood Hose 9 cents
Ladies' Oxfords, tan $1 23 worth $2	Mens' pleated bosom, Percale, very best 89 cents	Lisle Thread Hose, Oxblood color 14 cents
Ladies' Hand Turned Oxfords, Tan and Black at $1 48	Monarch Shirts, white and colored 89 cents	French Balbriggan Underwear, 23 cents
Ladies' Tan Shoes, lace at $1 48	A Good Chance.	Leather Belts 15 cents

PERTEE & CO., Sign of the Big Boot.

Public Appreciation

Nerves our efforts and we are showing our appreciation by the prices we are making.

If It Is High Class

Goods you are thinking of, link us with your thoughts, and we will convince you that the best is not to good, if prices are right.

Remember

That we can show you any thing you may need in Harness, saddles, blankets, collars, Back bands, hames, chains, etc., and an elegant line of Lap Dusters.

We carry the LARGEST stock and give LOWEST prices.

F. A. YOST & CO.

207 South Main.

CREAM OF NEWS.

IF IT IS NEW AND TRUE THIS COLUMN HAS IT.

Broke an Ankle—Conductor Bradley Dead—Will Likely Die—Tragedy Near Kennedy—Mrs. McDaniel's Will.

Another Date to be Fixed

The Pembroke Review says. "Owing to a mistake made by the County Judge the local option election which was ordered for August 7, will not take place on that day as expected."

Thieves Make a Haul.

A thief or thieves entered Mr. J. M. Green's dwelling house, near the city Saturday night and carried off a lot of clothing and some other articles of value. No clue.

Circuit Court at Murray.

Circuit Court convened in Murray yesterday for a two weeks session. There are seventy cases on the Commonwealth docket, of which the Carlton, Smith and Pierce cases are the most important.

Broke An Ankle.

Mr. J. Mort Giles, a well known Howell farmer, jumped from a platform at that place Saturday after noon, a distance of ten feet, and badly fractured one of his ankles. Dr. W. A. Haynes rendered the necessary surgical aid and Mr. Giles was getting along very well at last accounts.

Flurry in Wheat.

The Crescent Milling Co., on Saturday bought 4000 bushels of September wheat from Mr. M. A. Mason for 75 cents. The price yesterday for spot wheat was 71 cents. The advancing prices are still encouraging the farmers to hold their crops and sales are slow.

They Had a Scrap.

A difficulty occurred in the city yesterday between Mr Mat Winfree and Mr. Reuben Boales, both of Casky. During the fight Boales was struck on the head with a rock, cutting a long gash. The parties were put under bond and their trial is set for next Friday.

Conductor Bradley Dead.

Guthrie, Ky., July 31:—Capt. Henry Bradley died at his home in Bowling Green to-day of consumption. Until a few months ago he was an L. & N. passenger conductor on the Memphis division. He was well known to the traveling public and very popular, and his death is greatly regretted.

Will Likely Die.

Ed Ramer, the O. V. section boss at Gracey who was stabbed by Capt. R. S. Pool on the 24th ult., was reported much worse yesterday and he may die of his wounds. One of the wounds in the breast commenced bleeding yesterday morning, and it was with the greatest difficulty that the flow of the blood was checked.

Sunday The Hottest Day

Sunday August 1st was the hottest day so far this summer. In Louisville the thermometer stood at 100.6 in the shade. In this city it ranged all the way from 100 to 103. Yesterday was almost as hot, but a breeze was stirring and the heat was not so oppressive. The indications are that the hot spell will last several days longer.

Resulted in an Acquittal.

The examining trial of John Scott, the young man who killed Frank Castelle, a youth near Dawson Springs last Tuesday afternoon, was held before Judge Givens Friday, at Madisonville, and resulted in the case being dismissed. It was a most unfortunate affair and young Scott is said to be greatly depressed over the killing of his friend.

Mangled by an Explosion.

Aden Gant, a respected citizen of the Sharon Grove neighborhood, Todd county, was terrible mangled by being caught in a gunpowder explosion. Mr. Gant was in the bottom of his well, twenty feet deep, blasting, when the fuse went off prematurely. Both jaw bones and an arm were broken and his eyes practically put out. It is thought he can not recover.

All I. C. Trains Late.

The Illinois Central took formal control of the O. V. Sunday and all of the trains at Princeton happened to be late that afternoon and evening. The Paducah train was delayed six hours and the Hopkinsville train was held at Princeton five hours to get the car of the officials and finally had to go ahead without it. The Hopkinsville train was delayed by a broken engine at Blackford and arrived two and a half hours late. Yesterday everything was running smoothly and it will hereafter be the proper thing to call it the I. C. and not the O. V.

TRAGEDY NEAR KENNEDY.

Walter Whitfield Riddles John Summers' Body With Buckshot.

A killing occurred near Kennedy last Friday night, the particulars of which are about as follows: Walter Whitfield, a negro living near that place, had been jealous of John Summers, another negro, alleging that an undue intimacy had existed between Summers and his, Whitfield's wife. Friday night, it seems, evidently not knowing that the husband was at home, Summers went to Whitfield's house and tried to gain admittance. Whitfield got his gun and fired at Summers through the closed window shutter, his aim proving true and his shot taking effect. Summers then turned to run, Whitfield hurried to the door, and shot Summers a second time as he was jumping over the fence. Summers soon died from the effect of the wounds.

The matter was not reported until the next morning, when Esq. T. M. Barker was notified and held an inquest. Whitfield admitted the killing and was brought here and put in jail. The examining trial has not yet been set.

Mrs. McDaniel's Will Probated.

The will of the late Mrs. Angelina Jane McDaniel was admitted to probate last week. It was written Feb. 10, 1897, and witnessed by J. P. Braden, J. E. McPherson and G. V. Campbell.

The terms of the will are so indefinite that there is no intimation of what the estate is worth. It is variously estimated at from $25,000 to $40,000.

She leaves to the children of her deceased sister, Amanda E. M. Harrison, of Christian county, all of her household goods of every kind, consisting of furniture, books, pictures, carpets and clothing, and also $10,000 in money or bank stock, to be equally divided between said children.

To the children of her deceased brother Jas. S. Crabtree, late of Bates county, Mo., she leaves a farm of 135 acres in said county and $1,000 in cash, to be divided equally between said children. She further directs that no account shall be taken of assistance heretofore given her brother or his children.

She leaves to the ruling elders of the Cumberland Presbyterian church of Hopkinsville and their successors in office in trust the lot of ground adjoining the church and also $1,000 in cash to be kept invested.

She bequaths all of the remainder of her estate to the Cumberland University at Lebanon, Tenn., to be held by the trustees as an endowment fund for the theological department.

Rev. J. W. Gill, of Elkton, and Mr. J. J. Stuart, of Pembroke, are named as executors. They are given $750 each for their services. They have qualified and given bond.

Superintendent Washington Retained.

Mr. L. A. Washington, who has been Superintendent of the Ohio Valley railway, has been appointed Assistant Superintendent of the Evansville division of the Illinois Central. His headquarters are to be in Henderson, and he is to report to the Superintendent of the Louisville division.

Mr. Washington's appointment wil meet with the unqualified endorsement of the people all along the line. He has been a most popular official and the I. C. has acted wisely in recognizing his worth and efficiency as a railroad man. The Henderson Gleaner gives this sketch of his railroad career.

"The retention of Mr. Washington as such official meets with the hearty approval here of the citizens and shippers generally. He has been in the railroad business for something over sixteen years, having commenced at the bottom of the ladder. His first railroad work was that of carrying surveyor's chain on a road that has since been constructed out of Lexington. He served for some years with this and other engineering corps until he was versed in civil engineering. His progress has been steadily upward, having served in various responsible capacities in Louisville, Memphis and Paducah and assisted in building several bridges. He was made roadmaster of the O. V. Ry., and later on, superintendent of that line, serving in the latter capacity for four years, or until the aforementioned was promulgated appointing him assistant superintendent."

The only other appointment made Saturday was that of J. S. Wetzel, of Louisville, as general agent of the Louisville district in the place of B. F. Mitchell, who was general freight and passenger agent of the O. V. Ry, Mr. Wetzel was heretofore chief clerk of the freight of the I. C. at Louisville.

Forty steamers were chartered last Thursday to load cargoes of grain at Philadelphia, New York, Baltimore and Newport News for ports in the United Kingdom and Europe, making a day's record, which, it is claimed, has never been equaled. To fill these vessels will require over 4,000,000 bushels of grain. During the past two weeks fixtures for steam tonnage to carry over 20,000,000 bushels of cereals abroad have been effected.

A FULL TICKET.

DEMOCRATIC CONVENTION NOMINATES TEN GOOD MEN.

There Was no Candidate For Coroner and that Place is Vacant—Every Portion of the County Represented.

The Democratic committee met yesterday at 10:30 to select candidates for the county ticket, all of the candidates having agreed to submit their claims to the committee.

An hour was consumed in discussions and in statements from the candidates before the committee went into executive session to select the candidates.

As there was no announced candidate for county judge, on motion of Mr. W. G. Fox, made in open session, the nomination was tendered by acclamation to Mr. Jas. K. Forbes, who was sent for and accepted in a few words.

After making the head of the ticket, the large audience present was dismissed and the doors closed. Chairman Garrott announced that a mass convention of Democrats would be held at 4 o'clock.

At that hour the committee announced to the large crowd assembled in the court house the following county ticket, complete with the exception of coroner:

County Judge, Jas. K. Forbes; County Attorney, Frank Rives, Circuit Clerk, Albert Kelly; County Clerk, C. D. Bell; Sheriff, T. J. Davis; Assessor, Jas. G. Yancey; Superintendent, U. L. Clardy; Surveyor, H. B. Crunk; Representative, John C. Duffy; Jailer, L. L. Nichols.

The nominations were all ratified by vote and the nominees accepted.

The Teachers' Institute Closes.

The county institute closed a very pleasant and successful session Friday afternoon. The annual election of officers was held and Prof. W. E. Gray was chosen Vice President and Miss Jennie West Secretary. The report of the Committee on Resolutions was made and adopted.

The endorsement of Miss McDaniel, the Republican nominee for Superintendent, provoked no discussion or opposition, although two Democratic candidates for the same office were in the institute. The adoption of the report on resolutions is usually entirely perfunctory and this partisan action was doubtless looked upon as merely a compliment to a very popular and efficient lady officer. The report follows:

I. Whereas, It is evidently unjust to demand of trustees a strict compliance of the law, so long as they receive no salary; Therefore, be it resolved that we favor a change of our present system to the township trustee system.

II. Whereas, The columns of our county newspapers are always open to educational interests, therefore be it

Resolved, That the teachers of Christian county establish and maintain one more educational column during the present school year.

III. Resolved, That we tender our thanks to the officers of the Methodist church for the use of their building.

IV. Resolved that we heartily endorse the administration of Miss Katie McDaniel as Superintendent of schools in Christian county, and that we promise her our support and cooperation.

V. Resolved, That we tender Mr. Peterman our thanks for the information imparted, and heartily endorse his method of instruction in the institute.

Colored Brakeman Killed.

Princeton, K.; July 30.—A colored brakeman named Will Scott, on the Illinois Central local freight, at Iron Ore Hill to-day was trying to step from one coal car to another, when he missed his footing and fell between. His head was crushed and his body mangled beyond recognition.

Both Used Knives.

Princeton, Ky., July 30.—Robert McGregor and James Harman became involved in a difficulty last night at a country church near here, which resulted in both being badly cut. Neither party was able to be brought to town. They are both boys.

Broke Both Arms.

Mrs. Nance, wife of Dr. J. G. Nance, of the Gracey neighborhood, met with a serious accident a few days ago. She had just gotten out of the buggy, when she stumbled over some obstacle, and fell, breaking both wrists. She was otherwise bruised and injured quite badly. Dr. D. E. Bell was immediately summoned and reduced the fractures and Mrs. Nance is now getting along as well as could be expected under the circumstances.

HI, HO! HEEL AND TOE.

Now home from the fields we gladly go.
Hi, ho! heel and toe,
Over the fields and away we go.
The clover blooms make the meadows red,
And the gentle daisy nods its head;
The violet blue peeps from its bed
In the mosses soft below.

Hi, ho! heel and toe,
Over the hills and away we go.
We scale the walls where the woodbine creeps;
We pause where the playful lambkin leaps,
And view the nest where the ground-bird sleeps
On a bank where the tall ferns grow.

Hi, ho! heel and toe,
Sometimes its fast and sometimes slow.
'Tis over the fields and far away,
Where the song bird trills his tuneful lay,
Where the busy bee hums all the day—
It's over the fields we go.

Hi, ho! heel and toe,
The bright sun sinks in the golden west;
The playful lambkins have sought their rest;
And the mother bird hides in the nest:
Then its home and oh, hi, ho!
—Arthur J. Burdick, in Chicago Record.

THE UNKNOWN.

The cemeteries of cities are like great hotels where the close proximity of different classes of life is not always happy. The walls of partition seem to leak a secret horror of unrest; there is something of constraint, of promiscuosity, of cold dignity in the obligatory relations of body to body. Here the dead are not at home.

In the graveyards of the country, among the thick flowering underbrush and the quiet of the wide fields, is a better repose for us after our stormy struggles. A cemetery thus situated, the center of farreaching horizons, inspires one with a desire to die. To lie down here and sleep seems good. But most peaceful of all are the realms of the dead in marine villages, at the edge of the sea, within sound of the lulling of the running waves which sing an eternal song on the eternal sleep, amid the wail of the wind over the ancient tombs.

One day about 15 years ago I entered one of these places of supreme rest beside the waves on the Breton coast, with its crosses pointing toward heaven in a way which makes one think of eternity. Beside a little old church, beneath the shadow of a stone bell turret, slept the forefathers who, whether they had died in youth or in age, were all made an equal age by accomplished time. And there was no sadness in the evidence of a fatal destiny, but rather a happy relief in the thought that the burden of suffering will not always weigh down our poor shoulders and that sorrow has its prescribed limit. And pleasant, too, was the slow spelling out of the inscriptions on the tombs in the warmth of the sunlight which the fluttering, intoxicated birds greeted with a sweet delirium of song. Three centuries of time separated the old stones from the new, and a peace was made over all feuds here under the high crosses with outstretched arms, clear-cut against the green sea, standing in their eternal attitude of forgiveness.

One tomb in the form of a chalice arrested my attention, and I read this singular epitaph: "Here Lies an Unknown, December 6, 1871. Tacita Transiit." (She has passed silently.)

I wished to learn all that was known of her, and in the evening I inquired in the village, and this is what I learned:

In November of the year 1860, on a night of lowering sky and raging sea, as the inhabitants slept in their huts, which were shaken up by the squall, the dull boom of a cannon announced the distress of a ship out on the waters across the promontory. At this time the little port did not possess a single lifeboat, and to attempt to depart in such a gale in the barks of the fishermen would be simply folly. Each one who heard the sound could only pray: "God help them!" Next morning the sea stretched wide under the blue sky, swept clear. Not a speck on the horizon, nothing but the ripples of foam on the waves. So it had disappeared, foundered, the boat that had cried for help with a call of iron during that night of terror. The sadness of the disaster caused a silence among the fishermen, when suddenly down the strand a cry rose. At this moment Marquis de Pontus, master of the chateau, came up to the group of people to learn the end of the night's drama. He hurried down the strand, followed by the fishermen.

The cry had come from a peasant who had discovered the body of a woman, clothed in a long, white robe, thrown between two enormous rocks. She was undoubtedly dead, and must have rolled from her bed on the ship into the sea.

"Her heart still beats!" cried the peasant. The marquis commanded: "Carry her to my house quickly and wrap this cloak around her."

He was obeyed. In fact, the woman still lived, and after hours of ingenious labor opened her eyes.

"Ask her nothing," said Pontus, "she is still too weak, and must sleep."

In the meanwhile the searchers continued from strand to strand, but nothing more was found. It was impossible to tell what this vessel was which had gone down in the near waters. French? English? All a mystery! It had carried its flag to the depths of the sea.

"The woman will tell us," said Pontus. And the next day he went to her bedside. She looked at him with eyes large, beautiful and clear, but empty of comprehension. She was young and very pretty, with hands delicately and finely shaped. He asked her where she had come from, where she was going, who she was, in phrases gentle and courteous, for he was already moved by her tragic beauty. She listened without making a sign and did not answer. He repeated his question, saying he troubled her only for her own good. She remained silent, and it was evident his words conveyed nothing to her.

"Perhaps she doesn't understand French," said a friend.

"She understands nothing at all," said Pontus, sadly. "I fear she has lost her mind in the horror of the catastrophe. But it does not matter; she has fallen from heaven, and she is at home here, mad or sane. God sent her to me, and I will guard her."

And he kept his word.

Days, months, years passed. The unknown lived silently, without words and apparently without thought. She loved to be out of doors and mixed with other people, seeming by all exterior appearances to be like them. At the table of the marquis, in this family of a refined ancient race, she carried herself with the grace and dignity of one accustomed to a similar world, and Pontus often said: "This child is a great lady."

In spite of the most thorough investigation, not a ray of light, even the faintest, pierced the mystery. It could not even be conjectured what the boat, lost at the coast, had been, nor who this woman was who accepted placidly the care of strangers, showed neither sadness nor joy, had no desires, and lived, unconsciously, the life of a beautiful white bird in a cage of gold. Little by little the marquis grew attached to her. His house was large, and he refused to have her confined in a hospital, repeating that she was his charge, and sacred to him above everything. And sometimes when he watched her walking in the park of the chateau Pontus would grow very sad and murmur: "If this beautiful girl had a soul how I would love her!" And Pontus, who was then in his thirty-sixth year, refused obstinately to marry—on account of the unknown.

And so he grew older, and with the years came a deeper melancholy. However, in his voluntary seclusion there was some sweetness. The woman seemed to like to be near him, though her manner was like that of a petted animal. She ran to him when she saw him, and looked at him with her clear eyes, in which shone a fugitive light of recognition and devotion. But the next moment she would run away again, often into the woods, where she would wander about all day, returning always at dusk, for she had a great dread of the darkness.

One stormy night in November she shuddered at the sound of the wind from the sea and moaned softly, with her hands clasped to her breast in an attitude of deep sadness. A little later she uttered a hoarse cry and fell to the floor unconscious. It was just 12 years since she had come to life in the chateau. Pontus, very much alarmed, hurried to the village for help. A doctor was summoned and returned with him in great haste. The patient was examined and the case diagnosed as quick consumption. She had carried the germs of the fatal disease in her system for some time. Pontus was in despair.

One morning in winter the unknown passed quietly away in the arms of the marquis. At the supreme moment the mysterious sick woman seemed to regain her reason suddenly. She looked about with eyes frightened but comprehensive, which seemed to say: "Where am I? Who are these men?" She opened her lips to speak at last in her native language, but Death, jealous of the mystery, sealed her tongue with his icy touch.

The marquis, inconsolable, had had engraved on her tombstone the epitaph: "Tacita Transiit."—Chicago News.

Submarine Photographs.

When the flashlight of a submarine camera was burned recently in the Mediterranean, crowds of fish with their wide-staring eyes were instantly pictured on the sensitive plate. Photographs of submarine forests are startlingly novel. Seaweed makes an altogether different appearance when seen in its natural element from that which it presents when seen floating on the surface or driven up on the beach.

—The empress of Austria has erected a marble statue of Heine in the grounds of her villa at Corfu. The statue has been placed on a rock 2,000 feet above the level of the sea, and it is to be surrounded by 50,000 rose trees.

AIR MOTORS.

Advantages of New Method of Propelling Street Cars.

The railroad commissioners of the state of New York, of which board Ashley W. Cole is chairman, have made their second inspection of the air-power cars now in operation on One Hundred and Twenty-fifth street, New York city, and they recommend this power as very superior in every respect. These cars have been running now regularly every day for about ten months, making 28,444 miles and carrying 160,272 passengers. The report of the commissioners is confirmed by almost every railroad mechanical man in this country who has given this matter a thorough investigation, and also by engineers who have been sent from London, Liverpool, Berlin and Denmark. As further evidence of the desirability of this motive power, it may be said that a canvass of the merchants and residents along the line of the road where these cars have been running showed that the people were universally in favor of them, on account of the cars being perfectly noiseless. They can be stopped instantly and reversed in case of any obstruction. This makes them really a life and property-saving device, whose economies will be appreciated. The following clipping gives the views of Sir A. B. Forwood, a large owner in the Liverpool (England) tramway system, before the city acquired the plant, who made an investigation by direction of the Liverpool authorities for the purpose of report of the working of the Hardie air motor:

"Looking at the system from a mechanical point of view, there appears to be no doubt of its efficiency. The details connected with the service which we examined have been very carefully wrought out and constructed, and the machinery appears to have sustained no wear and tear of any moment after continuous service of about eight months. The arrangement of the machinery in the car is that of a plain, simple engine, the working parts are of good, strong section and design, and should last for a long time with a very little upkeep, and we have no hesitation in stating that a plant fitted upon this system, with the arrangements and details carried out properly to begin with, would work with as great or greater efficiency and more economy than any other system which we are acquainted."—Railway World.

SALT WATER IN BOILERS.

Experiment Proves Fallacy of a Popular Idea.

For some time past experiments have been made by engineering experts at Poplar, England, to ascertain the effect of feeding one of the well-known Yarrow boilers with salt water, says the New York Sun. This boiler, as is familiar to all engineers, is of the express of small-tube type, having tubes about $1\frac{1}{8}$ inch diameter, as compared to the $4\frac{1}{2}$ or 5-inch tubes of the type of water-tube boilers now being introduced for battleships and large cruisers. It has been considered, it seems, that the smaller tubes of the express boiler would be quickly stopped up in case salt water should gain access to them through a leaky condenser or other contingencies which must be provided against. Now, the important point of information has been gained by these experiments which disproves such a theory; that is, the successful running of a boiler of this description for some time, using only sea water with a greater density—that is, a larger proportion of salt and other mineral constituents—than would have been considered suitable even with the ordinary shell boilers. In other similar experiments favorable results are reported; the boiler was continuously blown off, the adjustment being such as to maintain the water in the boiler at a density of 3.32, or three times the density of sea water. The difficulty anticipated in using such water was not only from incrustation of tubes, but from priming; no difficulty, however, arose from either of these.

Caffery's Witty Retort.

The other day the heavy downpour and the closeness of the atmosphere in the Rhode Island senator's committee-room, says the Washington Post, evolved some marvelous tales about trout. Senator Caffery spoke of a superlative catch in which he estimated his fish at nine pounds. Mr. Aldrich went him one better by putting a certain catch of his down at 41 inches long. "Where did you catch him?" inquired Senator Caffery, dubiously. "In Rhode Island." "Hm!" said Senator Caffery; "there isn't a river in the state long enough to produce such a fish."

—Chamois skin makes a soft, durable duster. It can be kept clean by washing. It must be dried in the shade and rubbed soft. It will hold a little dampness, if desired, which is a satisfactory quality in a duster. Imitation chamois may be used.

—To have a custard pie of an even, nice brown when baked, sprinkle a little sugar over the top just before putting it into the oven.

Liver Ills

Like billousness, dyspepsia, headache, constipation, sour stomach, indigestion are promptly cured by Hood's Pills. They do their work

Hood's Pills

easily and thoroughly.
Best after dinner pills.
25 cents. All druggists.
Prepared by C. I. Hood & Co., Lowell, Mass.
The only Pill to take with Hood's Sarsaparilla.

Subscribe Now!

THE

WEEKLY LOUISVILLE DISPATCH

A STRAIGHT DEMOCRATIC NEWSPAPER.

For the free coinage of silver
For the Chicago platform
For the Democratic nominees
For the interest of the masses

All the latest telegraphic news
All the latest State news
All the latest market reports

Correct market reports
Correct court reports
Reliable news reports
Honest editorial policy.

THE WEEKLY LOUISVILLE DISPATCH AND THE Kentuckian one year for $2.30.

Piles! Piles! Itching Piles

SYMPTOMS—Moisture; intense itching and stinging; most at night; worse by scratching If allowed to continue tumors form, which often bleed and ulcerate, becoming very sore SWAYNE'S OINTMENT stops the itching and bleeding, heals ulceration, and in most cases removes th tumors. At druggists, or by mail for 50 cents. Dr Swayne & Son, Philadelphia.

Bradstreet predicts a general revival in trade this fall. Dun, too, is hopeful.

DISEASES OF THE SKIN.

The intense itching and smarting incident to eczema, tetter, salt-rheum, and other diseases of the skin is instantly allayed by applying Chamberlain's Eye and Skin Ointment. Many very bad cases have been permanently cured by it. It is equally efficient for itching piles and a favorite remedy for sore nipples; chapped hands, chilblains, frost bites, and chronic sore eyes. For sale by druggists at 25 cents per box.

Try Dr. Cady's Condition Powders, they are just what a horse needs when in bad condition. Tonic, blood purifier and vermifuge.

Sold by R. C. Hardwick, druggist.

Counterfeiters near Bristol are flooding Virginia with counterfeit coins.

VOELCKER'S
PRUNE SYRUP LAXATIVE
For costive children and billous adults
25c AT DRUG STORES.

VOELCKER'S
COUGH BALSAM.
EVERY DOSE EFFECTIVE.
25c AT DRUG STORES.

There is a great demand for vessels in foreign and coast trade.

Wonderfull South American Blood Cure

Quickly dissipates all scrofulous taints in the system, cures pimples, blotches and sores on the face, thoroughly cleanses the blood of boils, carbuncles, abscesses and eruptions, renders the skin clear, young and beautiful. If you would escape blood poison with all its train of horrors, do not fail to use this masterly blood-purifier, which has performed such stupendous cures in all cases of shattered constitution and depravity of the blood. Bad health signifies bad blood. Sold by R. C. Hardwick druggist, Hopkinsville, Ky.

A New York firm shipped $800,000 in gold to Europe.

RELIEF IN SIX HOURS.

Distressing Kidney and Bladder diseases relieved in six hours by the "NEW GREAT SOUTH AMERICAN KIDNEY CURE." This new remedy is a great surprise on account of its exceeding promptness inrelieving pain in the bladder, kidneys, back and every part of the urinary passages in male or female. It relieves retention of water and pain in passing it almost immediately. If you want quick relief and cure this is your remedy. Sold by R. C. Hardwick, druggist, Hopkinsville, Ky.

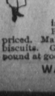

PAY WHAT'S FAIR

for your Baking Powder—not more. You wouldn't pay double price for sugar; why pay 50c a pound for Baking Powder?

JACK FROST

is the lightest, whitest Baking Powder. It's pure, sure and fair-priced. Makes the finest bread, cakes and biscuits. Guaranteed and sold for 25c a pound at good stores like that of

WALLIS' GROCERY.

is universally recognized as the most complete weekly newspaper in the world. It has more reading—varied, brighter and better—than any other. It is par excellence the Society Journal of America, and unique, inasmuch as all its matter is original. *The Saunterer* discusses weekly the doings of society in New York and other large cities in North America and Europe. A special feature of TOWN TOPICS is its short stories. They are by the best writers of Europe and America, always strong, clever, pretty and clean. The Financial Department is read by all prominent bankers and capitalists, and on questions of finance TOWN TOPICS is considered an authority. Leading books of the day are reviewed by *The Onlooker*. The lover of sport finds great interest in "Afield and Afloat: Sports on Land and Water," and *The Veteran* keeps you informed on Horse-racing. The Fashion article is of great interest to the ladies. The miscellaneous matter of TOWN TOPICS consists of poems—clever and bright, comic and tragic—by the best poets; burlesques, jokes, witticisms, etc., by the cleverest humorists of the day. Price, 10 cts.

Tales From Town Topics

12mo, 256 pages, a Quarterly Magazine of Fiction, now in its sixth year. Issued first day of March, June, September and December

A complete novel by some well-known author leads each number: the remainder of the volume consists of stories, burlesques, poems, witticisms, etc., from TOWN TOPICS, so far back as to make republication fresh reading. Price, 50 cents; $2.00 per year.

Special Subscription Offer.

Good to March 1, 1897.

For $1.00, TOWN TOPICS for three months and two back volumes of TALES FROM TOWN TOPICS FREE—a BONUS.

For $1.00, TOWN TOPICS for one year and four back volumes of TALES FROM TOWN TOPICS FREE—a BONUS.

For $5.00, regular club subscription price for TOWN TOPICS and TALES FROM TOWN TOPICS, both publications for one year, and ten back volumes of TALES FROM TOWN TOPICS FREE—a BONUS.

Remit by P. O. Money Order or New York Exchange to TOWN TOPICS, 208 5th Avenue, New York.

FRISCO LINE

St. Louis & San Francisco R.R.
THROUGH CAR ROUTE
BETWEEN
ST. LOUIS
AND
SPRINGFIELD
JOPLIN PITTSBURG
WICHITA
EUREKA SPRINGS
FT. SMITH PARIS
DALLAS
SAN ANTONIO
HOUSTON
GALVESTON

Solid Vestibuled Trains with Pullman Sleepers and Reclining Chair Cars. Harvey Dining Halls.
Maps, time tables and full information furnished upon application to

W. C. MELVILLE, Trav. Pass'r Agent, ST. LOUIS, MO.
GEO. T. NICHOLSON, Gen'l Pass'r Agent, ST. LOUIS, MO.

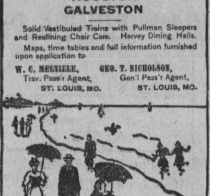

W. M. YATES,
Tonsorial Artist.
Assisted by two first-class workmen.
PHOENIX HOTEL BARBERSHOP.

SOUTH DAKOTA PAYS OFF ITS DEBTS.

Farmers are Paying Off Mortgages at a Rapid Rate and Times Are Better.

Sioux Falls, S. D., July 13.—[Special.]—"The people of South Dakota have in the last four years, paid off $50,000,000 of their debts," said Dr. D L. McKinney, one of the best known loan agents of the State, "and are now paying off at a very rapid rate. As things are now going the people of the State, and especially the farmers, will soon be well out of debt. The large crops of the last few years, coupled with the close times, have had the effect of giving the people an appetite of getting out of debt, and fortunately have also given them the ability to do so."

Mark Russell, who represents a loan company which has several million dollars loaned on farm property in South Dakota, adds his testimony to that of Dr. McKinney. Mr. Russell's company stands ready to and is anxious to place from $50,000 to $75,000 yearly on South Dakota farm property, but the agent complains that he cannot find takers for one-third of the amount he would like to loan.

"Our company has 1,500 loans int this State on farm lands," said Mr Russell, "and we have not had over fifty foreclosures in seven years. The company does not own a foot of land in the State and never lost a cent on a loan."—(Chicago Tribune, July 14, 1897).

The portion of South Dakota which is traversed by the lines of the Chicago, Milwaukee & St. Paul Railway is the finest agricultural and stock growing section of the western country. For "Letters from Farmers," printed in pamphlet form, finely illustrated, and discriptions of farm lands, address Geo. H. HEAFFORD, General Passenger Agent, Old Colony Building, Chicago, Ill. Now is the time to look for homes in South Dakota, where land is cheap and good.

A sow of boar should be sold before it is least four months old.

CIRCUIT COURT DIRECTORY

TRIGG.—First Monday in February—term three weeks; third Monday in May—term two weeks; first Monday in September—term three weeks.

CHRISTIAN.—Fourth Monday in February—term six weeks; First Monday in June—term four weeks; Fourth Monday in September—term six week.

CALLOWAY.—Second Monday in April—term three weeks; First Monday in August—term two weeks; Second Monday in November—term three weeks.

LYON.—First Monday in May—term two weeks; first Monday in August—term two weeks; first Monday in September—term two weeks.

PROFESSIONAL CARDS.

WILLIAM B. NEELY,
Attorney at Law.
Planters Bank building.—Main st.
Special Attention to the Collection of Claims.

C. H. TANDY,
DENTIST.
Crown and Bridge Work a Specialty.
OFFICE over Richards & Co's store.

FRANK RIVES.
Attorney at Law,
Hopkinsville, Ky.
Practice in the Courts of Christian and adjoining counties.
Office Court St., near Weber.

W. E. WARFIELD, Jr.,
Lawyer.
Hopkinsville, Ky.
Office with Callis & Wallace.

DR. M. S. MERRIWETHER.
(Late of Louisville.)
Dentist.
Hopkinsville, Ky.
Office in Summers' Building, over Bassett & Co's.

ANDREW SARGENT, M. D.,
Physician and Surgeon,
Hopkinsville, Ky.
Office Fifth and Main streets, opposite City Court Room
Telephone No5.

BOYD & POOL,
Barbers.
7th street, Hopkinsville, Ky
Especial attention to patrons, clean Linen satisfactory service. Call and be convinced

Hotel Henderson.
Entirely new and first class in all respects. Excellent sample rooms and service unequalled in the city.
On Double Car Line.
C. F. & L. P. KLEIDERER, Props.,
Henderson, Ky

EXCURSION TICKETS
VIA THE
Illinois Central R. R.
TO THE
Tennessee Centennial
And International Exposition
AT
NASHVILLE.

For the above occasion tickets will be sold by the Illinois Central Railroad at varying times, rates and limits, including a ticket on sale daily, good returning until November 7, and including tickets having limit of twenty days, fifteen days and seven days; also tickets on Tuesdays and Thursdays of each week with limit of fifteen days. For full particulars as to which of the above applies from your nearest Railroad Station in connection with the Illinois Central Railroad, call on or address your nearest railroad ticket agent.
WM. MURRAY, Div. Pass. Agent New Orleans
JNO. A. SCOTT, Div. Pass. Agent, Memphis
A. H. HANSON, G. P. A., Chicago
W. A. KELOND, A. G. P. A., Louisville.

All The News
WORTH READING.
Local State and National,
WILL BE FOUND IN THE
KENTUCKIAN
—AND THE—
Cincinnati Weekly Enquirer
We have arranged a Clubbing Rate by which we can give
Both Papers One Year for $2.25.
Regular Price for Both is $3.00.
We save you generous part of this sum.
Send or bring your cash with order to the
KENTUCKIAN,
Hopkinsville, Ky.

W. W. GRAY:
TONSORIAL ARTISTS.
WEST SEVENTH STREET, ELB BUILDING.
Clean towels and everything first-
Give us a call.

William A. Brady and Dan Stuart are both endeavoring to get up big bruising contest for Navada this fall.

T. C. HANBERY. M. F. SHRYER

PEOPLE'S WAREHOUSE,

HANBERY & SHRYER, Prop'rs.

Railroad St., Between Tenth and Eleventh. HOPKINSVILE, KY.

Careful attention given to sampling and selling all tobacco consigned to us. Liberal advances on tobacco in store. All tobacco insured unles otherwise instructed.

1897 Clubbing List, 1897

THE KENTUCKIAN'S Clubbing List for this season has been carefully culled, and only the best publications are used.

Our readers can make considerable saving by ordering all of their reading matter through us.

When more than one periodical is wanted in connection with the KENTUCKIAN, send us your list and we willreturn estimate on the combination.

Cash must accompany all orders, and remittances must be by Bank Draft, Postoffice Money Order or Express Order.

The prices quoted below include one year's subscription to the KENTUCKIAN. Address all orders to the

Kentuckian, Hopkinsville, Ky.

Century Magazine, New York	$5.60
Cincinnati Inquirer, weekly	2.70
Commercial-Appeal, Memphis	2.40
Courier, Evansville	2.50
Courier-Journal	2.75
Commercial, Louisville	2.25
Farmers Home Journal	3.00
Forum	4.60
Frank Leslie's, monthly, New York	4.40
Home and Farm	2.25
Journal, New York	2.50
Scribner's Magazine, New York	4.50
Youth's Companion, New York	3.75
Ladies' Home Journal	3.00
Demorest's Magazine, New York	3.50
Tri-State Farmer, monthly	2.00
New York World, tri-weekly	2.50

ROBT. M. WOOLDRIDGE JNO. J. CHAPPELL.

WOOLDRIDGE & CHAPPELL,

—PROPRIETORS OF THE—

FARMERS WAREHOUSE.

Railroad St., bet. 9th and 10th.

Opposite L. & N. Passenger Depot.

LIBERAL ADVANCES ON TOBACCO IN STORE

HOPKINSVILLE, KY.

W. G. WHEELER. W. H. FAXON.

Wheeler, Mills & Co.,

Tobacco Warehousemen, Commission Merchants & Grain Dealers.

Fire Proof Warehouse, COR. RUSSELLVILLE AND R. R. STS.

Hopkinsville, Ky.

Liberal Advance on Consignments. All Tobacco Sent us Covered by Insurance.

NAT GAITHER. JAMES WEST

GAITHER & WEST,

TOBACCO COMMISSION MERCHANTS,

Hopkinsville, Ky.

Liberal advances made on Tobacco. Four months storage Free.

BETHEL FEMALE COLLEGE...

Hopkinsville, Kentucky.

44th Session Begin Sept. 1st, 1897.

REORGANIZED. Ten able and experienced instructors. A thorough course in Ancient and Modern Languages, English, Mathematics, Science, Music, Art and Elocution.

Collegiate, Preparatory and Primary departments. Building renovated. Furniture new. Electric lights. Hot and cold water, Baths. Good Fare.

Catalogues at Hoppers or address

Edmund Harrison, Pres.

WM. H. HARRISON, VICE-PRESIDENT.

FIFTH AVENUE HOTEL,
LOUISVILLE, KY.
Best $2 Hotel in the World.
Electric Elevator.
PIKE CAMPBELL, Manager.

THE MOST POPULAR TRIP FOR THE SUMMER TO OLD POINT COMFORT AND THE SEASHORE.

MUCH SIGHT-SEEING FOR VERY SMALL EXPENSE.

The regular Annual Excursion to Old Point Comfort, in charge of Mr. W. A. Wilgus, S. P. A., will be run on Wednesday, Aug. 11th, via L. & N. Railway from Hopkinsville on regular train, leaving at 5:30 a. m., connecting with Seashore Special, which leaves Union Station, foot of Seventh street, at 1:30 p. m. The round trip rate to Old Point Comfort is only $16.00 and the tickets are good until September 2nd., with stop-over privileges returning only.

The trip surpasses any offered the traveling public, and affords many delightful diversions. Grand and beautiful scenery, invigorating mountain air, surf-bathing, ocean voyage, palatial hotel entertainment and a visit to the capital, if desired.

The low rate of $2.50 per day has been secured at the Hygeia and Chamberlain Hotels. Every attention and courtesy will be extended to ladies without escorts. Choice of routes returning, between Richmond and Clifton Forge, will be given, enabling those who desire to visit Lynchburg, Natural Bridge and other points of interest.

Sleeping car rates will be $4.00 for berth, Louisville to Old Point, to be occupied by one or two persons, and application for sleeping car space should be made at once to W. A. Wilgus, S. P. A., Hopkinsville, Ky. For further particulars, address as above or call on T. E. Bartley

CHAS. CATLETT. CLARENCE HARRIS

CATLETT & HARRIS

(Formerly with Forbes & Bro.)

PAINTERS and PAPER HANGERS.

We have concluded to go into business for ourselves and offer our services to the public at the most reasonable prices. Paper hanging a specialty. All work guaranteed.

Leave orders at Gus Young's.
Telephone 84-2 rings.

OPIUM and Whiskey Habits cured at home without pain. Book of particulars sent FREE. B. M. WOOLLEY, M. D. Atlanta, Ga. Office 104 N. Pryor St.

THE SPENDTHRIFT.

A Phrenological Study—Contrasted with the Acquisitive Man.

Prof. Allen Haddock, of San Francisco, has been a close student of phrenology for many years, and consequently of men and women of all classes, and he says there are unmistakable signs in the human make up which distinguish the accumulator of wealth from the natural-born spendthrift. He says that when you meet an acquisitive man you will see that his head is broad, and, according to the law of correspondence, there must be a broad chest and a hardy constitution. The face is full and round, indicating a system that is well nourished, capable of not only resisting disease, but with a strong brain overcoming all obstacles in his path to wealth. It is an aggressive type, and such as he are well adapted to commercial pursuits.

This is not a high moral type of brain, but of the earth earthy. You can see how wide the head is above and behind the ears at secretiveness, giving tact and policy, while the mouth is close, the lips being firmly compassed.

This is not a young man that would care for books or prosy sermons, but would take an interest in anything which would pay tribute to his selfish nature, whether he should be engaged in commerce or politics. The eyes are rather open and full, indicating fairly good language, but he is not very communicative, he keeps his own counsel, and would not be likely to reveal his thoughts or intentions to even his nearest friend. In his "stiff upper lip," which corresponds to the rather high crown at firmness, you can read determination and persevering industry.

The spendthrift, on the other hand, shows, says Prof. Haddock, a different type of head, it being long and narrow. His neck is long, and, correspondingly, the chest and body will manifest the same characteristics. His acquisitiveness is small. He has little sense of money value, is wasteful and improvident, taking too little thought of riches; is naturally a poor manager and also lacks executiveness or destructiveness, which gives force of character; has no disposition to be saving, never accumulates wealth, but is satisfied to get along from day to day without providing for the future.

Judging by the height of the crown at firmness, he is willful. His nose is long, but concaved, and betrays weakness. Such young men should never enter commercial pursuits on their own account, but content themselves working for wages.

His face shows a lack of vital force—the lower part of the face on a line with the outer angles of the mouth is narrow. Here are located the poles of the stomach. The cheeks are hollow, indicating that he is weak in digestive and assimilative organs, hence nervous and irritable; lacks recuperative power, soon tires out through physical and mental labor and should be engaged in some light work where the pay comes regularly.—N. Y. Journal.

NEST ON THE GROUND.

Mr. Pickering's Notions of Robins' Habits Somewhat Disturbed.

Silas W. Pickering, of Newark, was at Feltville, N. J., recently, and while visiting the farm of Maxwell Drake he saw a robin fly up from the ground and alight upon the top of a fence. An instant later another robin joined it, and Mr. Pickering, feeling sure that the nest was near at hand, began a search for it in the nearby trees and bushes, just for the sake of seeing how near the robin's egg blue in jewelry enamel was to the actual color of the eggs.

The old robins cleverly led him away from the nest, and it was several minutes before he perceived that he was being deceived, and adopted a counter ruse. Walking away quietly he made a detour and came back to the same spot just in time to see the hen robin spring up from the ground under a skunk cabbage plant. Mr. Pickering could hardly believe his eyes when he saw under the unsavory plant a sure-enough robin's nest built flat upon the ground, lined up with mud in the usual manner and containing four beautiful turquoise-colored eggs.

There was no mistake about the ownership of the eggs, for the old birds showed extreme solicitude about the intrusion and fluttered around Mr. Pickering's head. He did not disturb the nest, but remarked to Mr. Drake afterward that his notions of the habits of robbins were much disturbed. Mr. Drake told him that he had never heard of robins nesting on the ground before, but he believed these were the same robins that nested upon a shelf in his milkhouse the year before. He had never found robins nesting on the ground, however, and had to go with Mr. Pickering to see the nest before he could be convinced.—N. Y. Sun.

—Amsterdam is intersected by canals, which divide the city into about 90 islands. Communication with them is had by about 300 bridges.

THE BABOON.

A Pest Which the South Africans Cannot Dispose Of.

The South African colonists have got rid of their lions and elephants, but they have not yet been able to get the better of the baboons, says the Figaro. A baboon, although somewhat like a dog, has the mischievousness of a man. It is the ugliest animal in all creation. The Boers call him Adonis, and never designate him under the official name that has been given to him by science.

Now this creature is the curse of the Cape Colony. He commits depredations for the love of the thing. Any imprudent tomcat that ventures too far away from home is sure to be captured and strangled for fun by a baboon. Nearly all the Angoras, the choicest and most costly animals imported by the colonists, have been destroyed by these huge monkeys. Even the dogs share the same fate. The bravest and most pugnacious of the English canine breeds are unable to cope with adversaries armed with just as powerful jaws, and with the immense advantage of having four hands instead of four paws. With a dexterity that conspicuously exhibits his surgical aptitudes, the baboon bleeds his enemy in the throat, and in less than a minute the duel ends in the death of the dog.

When the shepherd is away and the dog has been disposed of the flock is left without defense. Although the baboon generally feeds upon lizards and beetles, he does not despise a few mouthfuls of mutton, which he devours seated on the back of his living victim. Unfortunate are the goats and sheep that are attacked by these cynocephali! When Adonis finds his appetite fully satisfied he enjoys at a little distance the contortions of his victim. He frequently attacks cows, but never attempts to get into close quarters with a bull. The ostrich, thanks to its extraordinary speed, can easily get away from the baboon, but it is very much afraid of him, and immediately runs off on hearing his bark. It is noteworthy that nature has given to the baboon not only the head of a dog, but also the voice of a dog. All birds that are not remarkable for their intelligence have an insurmountable dread of the cynocephalus.

One of the principal amusements of these big monkeys is to gambol around the wire fences that protect the tame ostriches just to terrify them. The panic among them is so great that they often break their legs in their wild rushes. This is a pastime which the monkeys seem to enjoy hugely. It is known that a broken leg for an ostrich means a death sentence.

THE RHINOMETER.

Measures Breath and Helps Men to Keep Their Mouths Shut.

The latest scientific invention is the rhinometer. The object of this instrument is not, as the vulgar might suppose, to measure money; its purpose is to guage the extent to which you breathe through your nose. This matter, it appears, is of far more importance than might be imagined. All the lower animals breathe through the nose and through the nose alone. Human beings, with their customary perversity, are given to breathing through the throat, not merely when a cold in the head compels them to have recourse to this illegitimate mode of respiration, but from their cantankerous disposition to do things the wrong way whenever opportunity offers. Of course, they are punished for their disregard of the best animal traditions. The scientific truth is that the oxygen of the air knows better than to allow itself to be smuggled into the lungs by the back door, as it were. It will only enter our system in the quantity desirable through the nose—the straight and narrow way. The serious predicament of the throat-breathers is at once apparent, as the outcome of their detestable habit is that they are kept short of oxygen. The consequence is they become anaemic and suffer from a hundred other ills to which a sensible animal refuses to be heir. By the use of the rhinometer it is open to any man to know out of how much oxygen he cheats his lungs. A most excellent instrument this. It should promote common honesty and procure humanity the numerous blessings that would result from men keeping their mouths shut. — Pall Mall Gazette.

Strange Disease of the Hair.

There is a disease of the hair known as piedra (stone), and till now thought to be peculiar to Colombia, in South America, where it is comparatively common. In men it usually manifests itself in the beard. Black, gritty particles form on the hair, so hard that they rattle like pebbles (hence the name) when the comb is used. These particles have been found to consist of the closely-packed spores of a special fungus.

—Red pepper tea is very good for carpet pests. If the floor is washed in a solution of one-quarter of a pound of red pepper to one gallon of water it will do much to drive them away.

Wash Day Troubles are done away with, the washing is gotten out of hand and on the line hours ahead of time, with little work and no worry, when busy, hurried housewives use

CLAIRETTE SOAP

Clairette is a pleasant, efficient soap for laundry and general use. Works quickly and well and injures nothing. Sold everywhere.

Made only by

THE N. K. FAIRBANK COMPANY, St. Louis.

NOW IS A GOOD TIME TO BUILD.

We Furnish Complete Plans and Specifications.

DAGG & RICHARDS

1897 THE GREAT SUMMER RESORT 1897

DAWSON SPRINGS

ARCADIA HOUSE,

DAWSON, Hopkins County, KENTUCKY.

These celebrated chalybeate and salts springs are situated immediately upon the Chesapeake, Ohio & Southwestern R. R., 165 miles west of Louisville, Ky., and 58 miles east of Paducah, Ky

THE ARCADIA HOUSE is new and neatly furnished with capacity of entertaining 300 persons. The owners of the hotel are also owners of the Springs, and the guests of the Arcadia House have free access to the Springs without extra charge. Invalids should remember that the months of June and July offer many advantages to persons visiting the Springs. The dry and liquid salts are manufactured at these Springs. For pamphlets, etc., apply to

N. M. HOLEMAN & CO., Proprietors.

NEW BICYCLES FOR SALE. | NEW BICYCLE STORE | NEW BICYCLES TO RENT.

OUR REPAIR SHOP IS 1897

And we are prepared to do any kind of repairing on short notice.

SINGLE WHELS AND TANDEMS FOR RENT

Our Rent Wheels are all new and Up to date. Second hand wheels bought and sold.

ALL WORK GUARANTEED.

Old Bicycles Made New. | JOE P. P'POOL. Old Racket Stand. | STOVES REPAIRED.

State College of Kentucky,

Lexington, Kentucky.

Offers instructions in Agriculture, Mechanical Engineering, Civil Engineering, three lines of Scientific Study, viz: Mathematical, Biological and Chemical; Classics and Pedagogy, each of which leads to a degree.

Twenty-eight Professors and assistants. Laboratories and museums large and well equipped. County appointees receive free tuition, matriculation, fuel and lights, and room rent. Traveling expenses also given to appointees who remain the full collegiate year.

Board in dormitories $2.25 per week, in private families $2.50 to $3. Board, uniform, books and washing need not exceed $120.00 per year.

FALL TERM BEGINS SECOND THURSDAY IN SEPTEMBER.

PRELIMINARY EXAMINATIONS FIRST MONDAY IN SEPTEMBER.

For catalogues and other information apply to

JAMES K. PATTERSON, Ph. D., LL. D., President.

Hopkinsville Kentuckian.

PUBLISHED TUESDAY AND FRIDAY MORNINGS
—BY—
CHAS. M. MEACHAM.

SUBSCRIPTION $2 A YEAR IN ADVANCE.

Local reading notices 20 cents per line. Special Locals 5 cents line each insertion. Rates for standing advertisements furnished on application.

OFFICE 212 SOUTH MAIN STREET.

—TUESDAY, AUG. 23, 1897.—

DEMOCRATIC TICKET.

CLERK COURT OF APPEALS,
SAM J. SHACKELFORD,
of Daviess.

CIRCUIT JUDGE,
THOMAS P. COOK,
of Calloway.

COMMONWEALTH'S ATTORNEY,
W. R. HOWELL,
of Christian.

Japan has agreed to arbitrate the Hawaiian matter.

On next Thursday the people of Tennessee will vote on the question of calling a Constitutional Convention.

Secretary of Agric ulture Wilso will spend part of his vacation in Kentucky and other Southern States studying farming conditions.

Gov. Bradley has offered rewards of $200 each for the unknown members of the mob that murdered Tom Barnett at his home in Breathitt county last December.

The greatest flood losses ever known are reported in Germany. Fifty villages have been swept away, and the losses amount to millions of marks. It is estimated that at least two hundred have been drowned.

Gold to the amount of $2,300,000 was withdrawn from the treasury Saturday for shipment to Europe. At this rate of departure the $1,500,000 of Alaska gold, supposed to have been mined this year, would last about twelve hours after it gets here. There is no use to get excited as long as the Alaskan gold is coming in at the little end of the financial funnel and going out at the other end.

Speaking of the proposed combine in this city beween the white and black goldbugs to capture the city government, the Owensboro Inquirer, a goldbug paper, says: "This can hardly be possible, as it would mean the ascendency of the colored population, who are almost or quite in a majority. A few negro officers in a town like Hopkinsville would be a calamity to it."

In six large counties of Kentucky—Fayette, Bourbon, Scott, Woodford, Franklin and Todd—the Republicans and Boltocrats have formed fusions on the county tickets. In at least two of these counties—Scott and Franklin—the Democrats will win in spite of the combination. In all of them a majority of the white people are bimetallists, but the negroes are goldbugs and this makes some of them close. Bourbon gave 368, Todd 86, Woodford 119 and Fayette 1,125 majority for McKinley.

The case of fifteen members of the Bradley State Guards who fired army guns into the court-house and other buildings at Barboursville, Ky., last Christmas, and were indicted last April for banding together and going forth armed to intimidate officers, was called up before Judge Clark in the Circuit Court at that place Friday. Owing to the indictments being improperly drawn, their case was dismissed, and the witnesses put under $200 bond to appear before the present grand jury for new indictments.

A Nebraska editor visited the village school and was greatly impressed with the school ma'am. On reaching his sanctum he penned the following of her: "She is the pride of the town, the star of the west, the mother of invention and a jewel of rare brilliancy. She drew a picture of an iceberg on the blackboard. It was so natural that the thermometer froze up solid. With rare presence of mind she seized the crayon and drew a fire place on the opposite wall. The prompt action saved the school, but nearly all the pupils caught a severe cold from the sudden change."

There is estimated to be a million pounds of tobacco of last year's crops still on the hands of producers in the vicinity of Midway.

Jas. Shropshire, who killed his sisters assailant at Shelbyville, was acquitted at the examining trial. Another case of unwritten law.

Illinois Central Railroad Company

NOTICE TO STOCKHOLDERS.

The Board of the Illinois Central Railroad Company, at a meeting held July 21, 1897, adopted the following Preamble and Resolution:

To the end that the Stockholders of the Illinois Central Railroad Company may more readily attend, in person, the Annual Meetings of stockholders, which the By-Laws require to be held in Chicago on the third Wednesday in September in each year, be it—

RESOLVED, That, until the further order of this Board, there may be issued, to each holder of one or more shares of the capital stock of the Illinois Central Railroad Company, as registered on the books of the Company, a ticket enabling him, or her, to travel free over the Company's lines from the station on the Illinois Central Railroad nearest to his or her registered address, to Chicago and return, for the purpose of attending, in person, the Meetings of stockholders. Such ticket to be good for the journey to Chicago only during the four days immediately preceding, and the day of, the meeting, and for the return journey from Chicago only on the day of the meeting, and the four days immediately following, when properly countersigned and stamped in the President's office. Such a ticket may be obtained by any registered holder of stock on application, in writing, to the President of the Company in Chicago. Each application must state the full name and address of the Stockholder exactly as given in his or her Certificate of Stock, together with the number and date of such certificate. No more than one person will be carried free in respect to any one holding of stock as registered on the books of the Company.

By order of the Board of Directors.
A. G. HACKSTAFF,
Secretary.

The next Annual Meeting of the Stockholders of the Illinois Central Railroad Company will be held at the office of the Company, in Chicago, on Wednesday, September 15, 1897, at noon.

The Stock Transfer Books will be closed from August 9 until September 16, 1897.

Cheap Rates to Nashville.

There is to be a series of very cheap excursions to the Nashville Exposition from here, one of which is on August 11. As the round trip rate, including ticket of admission to the Exposition, is but $1.75 there should be a large attendance. The attractions for this month are to be of a very superior character, including two grand concerts daily by Victor Herbert's band, without doubt the greatest military band in the world, and on the night of the excursion there is to be a splendid programme of fireworks. The trains will start at an early hour and arrive in time to allow a full day at the Exposition, and time after supper for the music, fireworks and Vanity Fair, which is then at its best. The trains do not return until 11 o'clock.

Important Announcement.

Commencing with the July issue of "The National," The Potter Publishing Company will succeed the Bostonian Publishing Conpany in the control of the magazine, the former having recently purchased all the rights of the publication. This change of management will in no way affect the general policy or ultimate aim of the magazine. Under an entirely new company, however, with a new editorial staff, new contributors, and new capital, increased efforts will be made to push still further the claims of "The National" as one of the best ten cent periodicals published. W. W. Potter, President & Treasurer, J. M. Chappell, Business Manager, A. W. Tarbell, Editor, The Potter Publishing Co, 83 Newbury St., Boston.

George Dinning told his troubles in church last night. He is the negro who was sentenced to seven years for killing a white cap and was pardoned by Gov. Bradley. Dinning's talk was given at the Fifth-street colored Baptist church. He told nothing new. A collection was taken up for his benefit and $37,50 was realized. Dinning will go to Indianapolis with his family. He says he has 150 acres in Simpson which are for sale. A colored friend said he would bring suit for damages.—Louisville Times.

Capt. Hatfield, the notorious outlaw, broke jail by cutting an opening in the brick wall with a hatchet, which he had been smuggled to by friends. His wife is suspected of him being an accomplice in the delivery.

How's This?

We offer One Hundred Dollars Reward for any case of Catarrh that can not be cured by Hall's Catarrh Cure.

F. J. CHENEY, & CO., Props., Toledo, O.

We the undersigned, have known F. J. Cheney for the last 15 years, and believe him perfectly honorable in all business transactions and financially able to carry out any obligations made by their firm.

WEST & TRUAX, Wholesale Druggists, Toledo, O.
WALDING, KINNAN & MARVIN, Wholesale Druggists, Toledo, Ohio.

Hall's Catarrh Cure is taken internally, acting directly upon the blood and mucous surfaces of the system. Price 75c. per bottle. Sold by all Druggists. Testimonials free.

Hall's Family Pills are the best.

Merit

Is what gives Hood's Sarsaparilla its great popularity, its constantly increasing sales, and enables it to accomplish its wonderful and unequalled cures. The combination, proportion and process used in preparing Hood's Sarsaparilla are unknown to other medicines, and make Hood's Sarsaparilla

Peculiar to Itself

It cures a wide range of diseases because of its power as a blood purifier. It acts directly and positively upon the blood, and the blood reaches every nook and corner of the human system. Thus all the nerves, muscles, bones and tissues come under the beneficent influence of

Hood's
Sarsaparilla

The One True Blood Purifier. $1 per bottle.

Hood's Pills cure Liver Ills; easy to take, easy to operate. 25c.

To Teachers and others. "DRAUGHON'S PRACTICAL BOOK-KEEPING ILLUSTRATED," for HOME STUDY and for use in literary schools and business colleges. Successfully used in general class work by teachers who HAVE NOT had the advantage of a business education. Will not require much of the teacher's time. Nothing like it issued. Price in reach of all.

OVER 400 **Orders Received**

FROM COLLEGES **IN 30 Days.**

Special rates to Schools and Teachers. Sample copies sent for examination. Write for prices and circulars showing some of its Special Advantages, Illustrations, etc. (Mention this paper). Address

DRAUGHON'S Practical Business College,
Nashville, Tenn., or Texarkana, Texas.

"PROF. DRAUGHON—I learned bookkeeping at home from your book, while holding a position as night telegraph operator." C. E. LEFFINGWELL, Bookkeeper for Gerber & Ficks, Wholesale Grocers, S. Chicago, Ill.

The Fiction Number of Scribner's Magazine has had a wonderful record for a decade. It has made the reputation of many new writers and increased the esteem in which the old ones are held. This issue sustains the well-earned reputation. Rudyard Kipling, Kenneth Grahame, Frank R. Stockton, Blanche Willis Howard, Molly Elliot Seawell, and Jessie Lynch Williams, and it appeals to many kinds of taste, for they are. respectively, a railroad story, a story, of childhood, farcical tale, a pathetic story, a fighting story, and a new-journalism story.

Young People FREE: $20.00 IN GOLD, scholarship in Draughon's Practical Business College, Nashville, Tenn., or Texarkana, Texas, or scholarship in most any reputable business college or literary school in the U. S. can be secured by doing a little work at home for the Youth's Advocate, an illustrated semi-monthly journal. It is elevating in character, moral in tone, and especially interesting and profitable to young people but read with interest and profit by people of all ages. Sample copies sent free. Address Youth's Advocate Pub. Co., Nashville, Tenn. (Mention this paper when you write.)

The Midsummer Holiday (August) century is a "travel number." and it opens with a panorama of the Hudson River from the Bartholdi Statue to Albany presented in a series of large illutrations by Andre Castaigne, accompanying a paper on "The Lordly in a Hudson' by Clarence Cook. Other illustrated travel articles include "A Journey in Thessaly,', by Prof. Thomas Dwight Goodell of Yale, setting forth in a picturesque way the scene of the recent fighting between Turk and Greek, and particularly the wonderful monasteries Thessaly; "The Alaska Trip," by John Muir, an account of the wonders which one may expect to see in the thirteen days' trip from Tacoma; "Down to Java," by Eliza Ruhamah Scidmore, authur of "Jinrikisha Days setting forth the author's typical experiences in this fresh field: two articles on Norway by Horace E. Scudder and the late Hjalmar Hjorth Boyesen dealing with a land which is more and more coming into the range of the tourist; "On Margate's Sands," a second paper, written and illustrated by the Pennells, in the group on "London at Play,,' and dealing with one of the most popular English watering-places.

A Remarkable Cure of Chronic Diarrhoea.

In 1862. when I served my country as a private in Company A, 167th Pennsylvania Volunteers, I contracted chronic diarrhoea. It has given me a great deal of trouble ever since. I have tried a dozen different medicines and several prominent doctors without any permanent relief. Not long ago a friend sent me a sample bottle of Chamberlain's Colic, Cholera and Diarrhoea Remedy, and after that I bought and took a 50 cent bottle; and now I can say that I am entirely cured. I cannot be thankful enough to you for this great Remedy, and recommend it to all suffering veterans. If in doubt, write me. Yours gratefully, HENRY STEINBERGER, Allentown, Pa. Sold by R. C. Hardwick, Hopkinsville, Ky.

A POPULAR WEDDING TRIP
Is To Take A D. & C. Steamer
To Mackinac Island.

If you want a delightful wedding trip where you are not likely to meet acquaintances, take one of the new D. & C. steel steamers to the island of cool breezes. Staterooms and parlor reserved 30 days in advance. Send 2 cents for illustrated pamphlet. Address

A. A. SCHANTZ, G. P. A.,
DETROIT, MICH.

SLIPPER CUT.

WE HAVE PLACED ON SALE
THIS WEEK
OUR ENTIRE LINE OF

Ladies and Childrens Oxfords and Slippers.

Childrens Oxfords Tan and Black 75, 50c.
Childrens Oxfords Tan and Black 1.00, 60c.
Childrens oxfords Tan and Black 1.25, 85c.
Womens Oxfords Black 75c, 50c.
Womens Oxfords Black 1.00, 75c.
Womens Oxfords Black 1.25, 85c.
Womens Oxfords Black, 1.30, 1.00.

These prices are made to move this line of goods out of the house.

All Honest Made Goods.

MAMMOTH
CLOTHING & SHOE CO.

A FARMER'S EXPERIENCE.

An Interesting Account of How Corn Land Wheat Was Made to Yield 22 Bushels per Acre.

A South Christian farmer was in our office Friday, July 23, and stated that he sowed 72 acres of corn land wheat: on 63 acres he sowed Armer Bone Meal 100 lbs. to the acre. Nine acres were sowed without fertilizer. The 63 acres and the 9 acres were all in the same field and was the same grade and character of soil. Sixty-three acres produced 11 bushels more per acre than the 9 acres that were not fertilized He figured the investment out as follows: Fertilizer used was Armor Bone Meal. He used 100 pounds per acre on 63 acres. This cost $1.50 per 100 pounds or $94.50 for the 63 acres.

He sold his wheat for 65 cents per bushel and gained 11 bushels per acre on 63 acres by using the fertilizer, or 693 bushels.

This at 65c per bushel equals	$450.45.
Fertilizer 6300 lbs at 1.50 cost	9450
Net profit from using fertzer	**$355.95**

And that is not all; he was told by the parties who received his wheat it was the best No. 2 wheat they had received. This gentleman's name will be furnished our patrons on application and his statements are borne out by the man who threshed his wheat. He says that he has used this brand of fertilizer for two years with the same satisfactory results.

This is one of many similar instances we could cite of advantage of judicious fertilizing. A careful test will bring you the same results.

Yours Truly,

Forbes & Bro.

AROUND AND ABOUT

A treaty for the consolidation of Guatemala, Costa Rica, Nicaragua, Honduras and Salvador into the Republic of Central America goes into effect September 15.

Canada is preparing to collect the regular duty on all the supplies taken into the Klondike region by gold hunters.

Henry Lee, a tailor in London, suicided upon finding that a widow whom he married last November, was his own sister, from whom he was separated in childhood.

Jules Bunnell and his bride of a week, suicided together in a Houston, Texas, hotel.

The old whisky combine has been revived and it is said that a consummation of the deal is at hand.

Deputy Jailer Frank Grady and family were seriously injured in a runaway accident at Paducah.

Thirteen British were killed and thirty wounded by tribesmen at Camp Malakand, in India.

Prof. C. C. Hitchcock, superintendent of the Elkton Graded Schools, is dead.

Three thousand soldiers were killed in battle in Brazil. The Government troops were defeated.

Miss Margaret Murphy, a teacher in Lancaster College, won the prize in the United States spelling contest at Lake Chautauqua last Wednesday.

The Louisville Spoke Company assigned Friday. The assets are $50,000; liabilities $35,000.

B. F. McKinley, uncle of President McKinley, was appointed Assistant Postmaster of San Francisco, Cal.

A freight train stalled in a tunnel in West Virginia and the crew was overcome by foul air. The conductor died.

A plucky nurse jumped into a cistern at Owensboro and rescued a three-year-old child from drowning.

At Bristol, Tenn., Will Mayes was sentenced to be hanged and Robert Cole sent to prison for life for murder.

A rumor is afloat that the President has given the black man the Inky dink, and that the Kentucky negro, Gaines, will lose out for Register of the Treasury.

Before his departure for lake Champlain the President named Sapp and Roberts for Collectors of the Fifth and Seventh districts, respectively.

Great Britain has seized the island of Palmyra, which is claimed by Hawaii and this country will investigate.

Rev. P. R. Patterson, a colored Preacher at Montgomery, Ala., was shot dead in his pulpit by members of his flock because he said white people were justified in lynching rape fiends.

Mrs. Henry Knorr and daughter were fatally injured and their home demolished by an explosion of gasoline in Newport.

Gov. Bradley has received the resignations of State Senators Powell Taylor, of Henderson, and W. J. Hissem, of Newport

James Shropshire, who killed Allen Matthews, a negro brute, in Shelby county, was acquitted at his examining trial.

Pat Mathews, the Sevier county, Tenn., whitecap, has been given the death sentence for the murder of his brother-in-law, William Grayson. This is the first death sentence for whitecapping ever given in the south.

The Webb family of Letcher county, Ky., is said to have 800 members in that county alone. They control the county affairs.

Eight negro preachers are in jail at Montgomery, Ala., charged with conspiracy in the murder of P. R. Patterson, the negro deacon who was shot to death in the negro Baptist church there a few weeks ago.

Warrants were sworn out against eight men charging them with kukuxing a man and his wife in Wolfe county.

Actor Edgar G. Bourne, was so seriously burned in the big Casino Theater fire at Paducah, that blood poison set in and death ended his sufferings. His wife and daughter were also terribly burned, but will recover.

Gov. Bradley issued a requisition on the Governor of Indian Territory for Minnie Stockton, wanted at Somerset on the charge of having stolen $240.

California Orange Shipments.

The railroad companies have made up their reports, showing the total shipments of oranges from Southern California for the season ended June 30. The total quantity was 7340 carloads. That does not include the shipments made from San Diego, Santa Barbara and other ports on steamers of the Pacific Coast Steamship Company. No record of such shipments are kept at the offices of the steamship companies in this city, so that no definite information could be obtained as to what the shipments by sea amounted to. It is estimated however, that they could not have been less than the equivalent of one hundred carloads, so that the total shipments of oranges from Southern California during the season just closed have been over seventy-four hundred carloads of 334 boxes to the car. Some few shipments of oranges, chiefly late Valencias, are still being made, but they do not represent more than a few carloads a day.—Los Angeles Times.

Summer Vacation.

Nearly every woman who can afford it takes a few weeks' during the hot season. Dressed in a cool gown, reclining in a hammock, walking in shady groves, cooled by ocean spray, resting on the greensward, she seeks recuperation to carry her through another year. But alas! how many women there are who can not afford to take this very much needed rest. Bound by domestic duties, or held a prisoner by office work, driven by necessity to shop or store the year around, because she can not spare a day's wages, she toils on without a vacation, tired, listless, spiritless, discouraged, back ache, headache, trembling limbs, palpitating heart, poor appetite, flashes of heat and cold, sleeplessness.

For such people, next to a vacation is Pe-ru-na. Pe-ru-na calms the nerves, quiets the mind, gives natural strength and new hope, brings restful sleep and regular appetite, and does all that can be done to mitigate the bad effects of overwork and want of a vacation.

The Pe-ru-na Drug Manufacturing Company of Columbus, Ohio, are sending for a short time Dr. Hartman's latest work, written expressly for women. This book will be sent free to women only.

"THROWN UPON THE WORLD."

Folly of Living Beyond One's Means Plainly Shown.

A visitor to one of the government offices where women are employed in one of our cities desires to give an exact account of what he saw and heard there. He was conducted by the superintendent, an old man of large experience. The last room inspected was filled with women at work.

The visitor remarked: "This is a higher class of women than that employed at the same work in some other kinds of business. These women have been educated, and have refined faces and voices. I should judge they are not used to manual labor of any kind."

"They are not," was the reply. "In almost every case they are the widows or daughters of men whose income died with them, but who, while living, gave to their families luxuries beyond their means.

"That young girl by the window was in fashionable society in New York two years ago. Her father, with a salary of $5,000, lived far beyond his means. The woman in mourning is the widow of a physician whose income averaged $6,000. He probably spent eight.

"That pale girl is the daughter of a master-builder, who lived comfortably among his old friends until he was seized with political ambition. He moved into a fine house, had his carriage, servants and gave balls. He died, and his daughter earns $12 a week, on which she supports her mother. There is hardly a woman here who is not the victim of the vulgar ambition which makes a family ape its wealthier neighbors in its outlay."

"That is an ambition not peculiar to us Americans," said the visitor.

"It is more common among us, because in other countries social position depends upon birth, while here it is usually fixed by money. How many families in every class do you know who are pretending to a larger pecuniary wealth than they have?"

The visitor passes on the question to the reader.—Youth's Companion.

—A California town recently built a church from a single redwood tree.

Counterfeiters near Bristol are flooding Virginia with counterfeit coins.

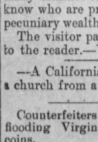

"The Foot of a Fly"

says an eminent English doctor, "will carry enough poison to infect a household." In summer-time, more especially, disease germs fill the air, multitudes are infected, fall ill, die; multitudes escape. These messengers of mischief do not exist for millions. Why not? Because they are healthy and strong —protected as a crocodile is against gunshot. It is the weak, the wasted, the thin-blooded who fall; those who have no resistive power so that a sudden cough or cold develops into graver disease. We hear of catching disease! Why not catch health? We can do it by always maintaining our healthy weight.

Scott's Emulsion

of Cod-liver Oil, is condensed nourishment; food for the building up of the system to resist the attacks of disease. It should be taken in reasonable doses all summer long by all those whose weight is below the standard of health. If you are losing ground, try a bottle now.

For sale by all druggists at 50c. and $1.00

A GREAT DIAMOND ROBBERY.

Story of a Crime in New York Told by a "Drummer."

Conversation had drifted to the subject of crime, and a group of men were interested. "One of the cleverest robberies which ever took place in this country," said Thomas Springer, a traveling salesman for a Maiden lane house, "has never been told in print. It was in 1887, and in the Ratcher-Wilson company, which had an office on the eighth floor of the Benedict building, at Cortlandt and Nassua streets, in New York, was carrying one of the finest stocks of diamonds in the country. One afternoon in December the cashier asked all the clerks to stay and work an hour longer than usual that night. The office, as a rule, closed at six o'clock, but the boys agreed. About 6:50 o'clock the cashier opened the window 'to get a breath of air,' he said. A moment later one of the clerks, who was watching him, suddenly saw him spring over the window ledge and disappear in the darkness. All of them rushed to the window, but so dark was it below that nothing could be distinguished. Hastily calling one of their number to watch the place, they ran for the elevator and shot down to reach the sidewalk just as a policeman rushed up and took charge of the prostrate body lying there. Life was extinct, and it was sent to the morgue.

"At the inquest next day all of the clerks identified the mangled remains as those of the cashier because of the clothes, an emerald pin and a peculiar ring on the finger. His relatives were abroad, and the family attorney had him buried in his father's lot. No more was thought of it until the firm discovered that diamonds valued at $40,000 were missing. The cashier was the only one who had had access to the vaults where these were kept. He was dead, they said, but he might have sold them to some one from whom they might recover them. Therefore a detective was hired.

"The detective made reports about once a week for six months. One day he walked in and told Ratcher he knew where the gems were, but could not recover them. He said the cashier was not dead, but had skipped with the stones and had taken passage for South America on the Pacific liner La Republica, which had been lost at sea. When asked for evidence he produced the janitor of the building, who told his story.

"It seems the cashier went to him, promised money and secrecy and then told his plans. He (the cashier) was to bring a bundle to the building, and at a given signal the janitor, having taken it to the roof, was to drop it. That was his part of the agreement, and for it he was to receive $200. The bundle arrived. It was wrapped in carpet, and the janitor, on undoing it, according to instructions, was horrified to find it was a corpse. He hastened to the cashier, who quieted him with more money, and told him to follow instructions.

"At six o'clock that night the janitor was on the roof. After waiting nearly an hour he saw a match flash in the darkness several stories below him. It was the signal. He threw the bundle over, then leaned across the ledge and watched. He saw a figure climb out on the cornice which ran around the building at every story, crawl along on it to the fire escape and clamber down into the darkness. When he came down from the roof he heard of the 'accident' for the first time, and said nothing until bribed by the detective to tell his story.

"Slowly the detective had traced the case from the places where he had had duplicate jewelry made and bought a suit of clothes like those he wore when he disappeared from the window to Frisco, where he took passage. And now, I suppose, those diamonds are lying at the bottom of the Pacific." — St. Louis Globe-Democrat.

An Egg Swallowing Wager.

A curious performance for a wager has just taken place at Pinchbeck West, near Spalding. A tailor named George Risley accepted a wager to swallow 40 hen eggs within an hour. The eggs were broken into a glass, and pepper, vinegar and salt used. The weight, without the shells, was five pounds four ounces, and the swallowing process was completed within 50 minutes, with the accompaniment of four fourpennyworths of brandy and a bottle or two of soda-water.

Theater Fires in a Centurx.

Since 1797 there have been 1,100 theater fires, with 10,000 fatalities, according to Mr. Sachs' "Fires and Public Entertainments," just published. Of these 462 took place in the United States, 139 in Great Britain and 101 in Germany, France having nearly the same number. London has had 35 fires and Paris 28. Out of 343 theaters destroyed by fire ane-half were burned within ten years after they were constructed, 40 of them within the first year.

—Among the 4,000 thieves arrested in Paris during the last 19 months were a princess, a duchess and a countess.

HOW TO FIND OUT.

Fill a bottle or common glass with urine and let it stand twenty-four hours; any sediment or settling indicates a diseased condition of the Kidneys. When urine stains linen it is positive evidence of Kidney trouble. Too frequent desire to urinate or pain in the back, is also convincing proof that the kidneys and bladder are out of order.

WHAT TO DO.

There is comfort in the knowledge so often expressed that Dr. Kilmer's Swamp-Root, the great kidney remedy, fulfills every wish in relieving pain in the back, kidneys, liver, bladder and every part of the urinary passages. It corrects inability to hold urine and scalding pain in passing it, or bad effects following use of liquor, wine or beer, and overcomes that unpleasant necessity of being compelled to get up many times during the night to urinate. The mild and extraordinary effects of Swamp-Root is soon realized. It stands the highest for its wonderful cures of the most distressing cases. If you need a medicine you should have the best. Sold by druggists price fifty cents and one dollar. For a sample bottle and pamphlet, both sent free by mail, mention the HOPKINSVILLE KENTUCKIAN. Dr. Kilmer & Co., Binghamton, N. Y. The proprietors of this paper guarantee the genuineness of this offer.

STATEMENT OF CONDITION
OF THE
First - National - Bank,
HOPKINSVILLE, - KENTUCKY.
at the close of business
July 23d., 1897.

RESOURCES.

Loans and Discounts	$ 96,445.85
Overdrafts, secured and unsecured	2,670.25
U.S. Bonds to secure circulation	16,000.00
Premiums on U.S. Bonds	1,600.00
Stocks, securities, etc.,	30,250.00
Banking House, Furniture & fixtures	2,000.00
Due from National Banks, (not Reserve Agents)	1,032.88
Due from State Banks and Bankers	3,936.77
Due from approved reserve agents	55,834.50
Checks and other cash items	635.43
Notes of other National Banks	9,844.00
Fractional paper currency, nickels, cents,	391.53
Lawful money reserve in bank, viz: Specie	19,693.00
Redemption fund with U. S. Treasurer (5 per cent of circulation)	720.00
Due from U. S. Treasurer, other than 5 per cent redemption fund	2.50
Total	$241,056.71

LIABILITIES.

Capital stock paid in	$ 64,000.00
Surplus fund	3,113.36
Undivided profits	1,208.46
National Bank Notes outstanding	14,400.00
Dividends unpaid	1,173.00
Individual Deposits subject to check	155,161.89
Demand Certificates of deposit	2,000
Total	$241,056.71

THOS. W. LONG, Cashier.

I, Thos. W. Long, Cashier of the above-named bank, do solemnly swear that the above statement is true to the best of my knowledge and belief.

Subscribed and sworn to before me this 29th. day of July, 1897.

WALTER KELLY, N. P.

Correct—Attest:
GEO. C. LONG, J. W. DOWNER, JOHN MOAYON, } Directors.

The Ladies' Home Journal for August, largely devoted to fiction, presents a number of shorts stories by the best known writers, that will pleasantly employ the leisure of mid summer days. Of special interest among these are the opening chapters of Hamlin Garland's latest serial, The Spirit of Sweet-Western mining country as its picturesque background, and "The Two Mrs. Chesters," by Mrs. A. D. T. Whitney, one of the best stories that has come from the pen of that popular author. Arthur Willis Colton contributes a pathetic sketch, "The Flowers on Tim Rae's Grave," and Annie Steger Winston narrates a rustic courtship in "The Jilting of Mary Ellen." Elinor Dale Runcie, in "Sergeant Matty" gives one a view of the heroism of a Salvation Army girl and her steadfast devotion to the cause in which she labors, and Grace Stuart Reid tells the story of "Her Mysterious Disappearance." Another story of powerful interest is Sarah Parr's "Before the Morning Watch," a Quaker romance laid in the stirring times.

"Let me give you a pointer," said M. F. Gregg, a popular conductor on the Missouri Pacific railroad. "Do you know that Chamberlain's Colic, Cholera and Diarrhoea Remedy cures you when you have the stomach ache? Well, it does." And after giving this friendly bit of advice, the jolly conductor passed on down the aisle. It is a fact that thousands of railroad and traveling men never take a trip without a bottle of this Remedy which is the best cure for bowel disorders in the world. 25 and 50 cent bottles for sale by R. C. Hardwick, Hopkinsville, Ky.

THE MOST POPULAR TRIP FOR THE SUMMER TO OLD POINT COMFORT AND THE SEASHORE.

The regular Annual Excursion to Old Point Comfort, in charge of Mr. W. A, Wilgus, S. P. A., will be run on Wednesday, Aug. 11th, via L. & N. Railway from Hopkinsville on regular train, leaving at 5:30 a m., connecting with Seashore Special, which leaves Union Station, foot of Seventh street, at 1:30 p. m. The round trip rate to Old Point Comfort is only $16.00 and the tickets are good until September 2nd., with stop-over privileges returning only.

The trip surpasses any offered the traveling public, and affords many deltghtful diversions. Grand and beautiful scenery, invigorating mountain air, surf-bathing, ocean voyage, palatial hotel entertainment and a visit to the capital, if desired.

The low rate of $2.50 per day has been secured at the Hygeia and Chamberlain Hotels. Every attention and courtesy will be extended to ladies without escorts. Choice of routes returning, between Richmond and Clifton Forge, will be given, enabling those who desire to visit Lynchburg, Natural Bridge and other points of interest

Sleeping car rates will be $4.00 for berth, Louisville to Old Point, to be occupied by one or two persons, and application for sleeping car space should be made at once to W. A. Wilgus, S. P. A., Hopkinsville, Ky. For further particulars, address as above or call on T. E. Bartley

SELLING OUT

$30,000!

Thirty Thousand Dollars worth of new and seasonable merchandise bought from

Sheriff's Sale.

The Entire Stock Of

THE

BIG STORE,

THE

RACKET,

OF

Hopkinsville, Ky.

SELLING OUT

State College of Kentucky,

Lexington, Kentucky.

Offers instructions in Agriculture, Mechanical Engineering, Civil Engineering, three lines of Scientific Study, viz: Mathematical, Biological and Chemical; Classics and Pedagogy, each of which leads to a degree.

Twenty-eight Professors and assistants. Laboratories and museums large and well equipped. County appointees receive free tuition, matriculation, fuel and lights, and room rent. Traveling expenses also given to appointees who remain the full collegiate year.

Board in dormitories $2.25 per week, in private families $2.50 to $3. Board, uniform, books and washing need not exceed $120.00 per year.

FALL TERM BEGINS SECOND THURSDAY IN SEPTEMBER.
PRELIMINARY EXAMINATIONS FIRST MONDAY IN SEPTEMBER.

For catalogues and other information apply to

JAMES K. PATTERSON, Ph. D., LL. D., President.

NEW BICYCLES FOR SALE. | NEW BICYCLE STORE! | NEW BICYCLES TO RENT.

OUR REPAIR SHOP IS 1897

And we are prepared to do any kind of repairing on short notice.

SINGLE WHELS AND TANDEMS FOR RENT.

Our Rent Wheels are all new and Up to date. Second hand wheels bought and sold.

ALL WORK GUARANTEED.

Old Bicycles Made New. | JOE P. P'POOL. Old Racket Stand. | **STOVES REPAIRED.**

BETHEL FEMALE COLLEGE...

Hopkinsville, Kentucky.

44th Session Begin Sept. 1st, 1897.

REORGANIZED. Ten able and experienced instructors. A thorough course in Ancient and Modern Languages, English, Mathematics, Science, Music, Art and Elocution.

Collegiate, Preparatory and Primary departments. Building renovated. Furniture new. Electric lights. Hot and cold water, Baths. Good Fare.

Catalogues at Hoppers or address

Edmund Harrison, Pres.

WM. H. HARRISON, VICE-PRESIDENT.

1897 THE GREAT SUMMER RESORT 1897

DAWSON SPRINGS

ARCADIA HOUSE,

DAWSON, Hopkins County, KENTUCKY.

These celebrated chalybeate and salts springs are situated immediately upon the Chesapeake, Ohio & Southwestern R. R., 165 miles west of Louisville, Ky., and 58 miles east of Paducah, Ky

THE ARCADIA HOUSE is new and neatly furnished with capacity of entertaining 300 persons. The owners of the hotel are also owners of the Springs, and the guests of the Arcadia House have free access to the Springs without extra charge. Invalids should remember that the months of June and July offer many advantages to persons visiting the Springs. The dry and liquid salts are manufactured at these Springs. For pamphlets, etc., apply to

S. M. HOLEMAN & CO., Proprietors.

THE DISTRICT SCHOOL.

Here where the bloom-fringed winding highways meet
The old white schoolhouse stands,
With greenswards worn and pathed by restless feet,
That throng which as time's waves roll and retreat,
Changes, but ne'er disbands.

Through open windows comes the old refrain,
Of schooltime's routine rule,
Heart tones awake that long have dormant lain,
And for a moment I'm a child again,
And only late for school.

The leafy boughs, one far beyond my reach,
Move gently 'round my brow,
The equal-distanced trees of old games preach,
Calling my playmates in their whispered speech,
Who are so scattered now!

A rude throng, flocking o'er the worn doorsill,
Then scorned, now held so dear,
We lightly drank from learning's crystal rill
And the first charm of understanding's thrill
Our hearts encountered here.

O little school, thou mother of us all!
To thee the heart returns
As weary feet when evening shadows fall,
Leaving day's cares that threaten and appall,
Haste when home's hearth fire burns!
—Boston Journal.

TWO LIVES AND A LOVE.

Say au revoir
But not good-by.
The past is dead,
Love cannot die.

The voice rang out clear and sweet on the cool evening air. It was not a cultivated voice, but the natural sweetness seemed to blend harmoniously with the still night. The sound came from one of the boathouses near the life-saving station on the shore in the village of Harborville.

A passer-by paused and listened.

"It is his voice," said Ernest Benton. "Often it rings out on the night and often I have listened and silently cursed the singer. What is there about him that he should be more favored in the mind, yes, and the heart, of the only girl I ever really loved? Is it his voice? Bah! My own is more refined and it has had the benefit of instruction. Why, why? It makes my blood boil to think that a common sailor should take her from me. Well, this is his last night on this coast for a long six months to come, and if I do not play my cards well while he is away my name is not Benton." The speaker passed on and the voice died out, but another, a girl's, echoed the song.

In her mother's cottage on the cliff at Harborville lived Margaret Hurst with an old servant for her only companion.

The waves dashed up against the rocks below, moaning as if they had secrets of the deep, and were vainly calling for tongues, but they fell again with a dull splash. On this night into the wee sma' hours two figures sat together on the little porch overlooking the sea. Finally they rose and walked close to the edge of the cliff and stood looking over into the dark waters. The full red moon was reflected in the sea below. She stepped nearer to him and her hand touched his.

"It is just a year ago to-night since you came," she said, in a low voice. "How well I remember it. It was my first day in a new world, and now" a tear glistened in her eye—"you are going to leave me. And this for the sea, the treacherous sea."

"But this is to be my last voyage. When I return I will seek employment on land. I am capable and willing and will readily secure it in some form or other." He told her his plans. To return and work for her, and some day to live apart from the rest of the world on a little farm of their own. Ah, as he talked, how bright the future seemed.

"And you will come with me? You will be my wife, Margaret?" What a world of joy beat in her breast as she answered: "Yes."

He took her in his arms and kissed her.

At daybreak she was on the shore to wave him a last farewell as the ship Goodwill sailed out of the harbor.

She was not the only person who came to the shore to see Philip Warren safely out of Harborville. Ernest Benton was on hand and as the vessel was disappearing from sight he approached and spoke to her.

"Good morning, Margaret," he said, in a cheery tone. "Up with the lark! Unusual, is it not?" And he laughed.

"Oh! good morning, Mr. Benton."

They walked together toward home. At the door she turned and held out her hand to him. As he took it he looked into her eyes, and she did not mistake his meaning.

Six months had passed. The following day the Goodwill was expected to sail into the harbor. It was just such a night as that other when the lovers said farewell. This night, as on that one, two figures were together on the porch.

"Speak to me, Margaret," said Ernest, for it was he, in a pleading tone. "My life depends on your answer. Do not drive me to despair. Will you give me up for a common sailor who is in every way your inferior? He is not a match for you." In a low voice he added: "You do not even love him."

"Stop! You must curb that tongue of yours. Whether I love him or not, and I scarcely know, I have pledged myself to him and I will keep my word."

"Will you sacrifice yourself for him? No, I will not permit it. Do you think that I will stand calmly by and see him take you? No."

"Would you dare to interfere?"

"I would dare do anything for you. But first tell me one thing. Am I right when I read in your eyes that you have learned to love me?"

"I must not answer you. I do not know myself," she cried, as she buried her face in her hands. "You confuse me. My brain is in a whirl. If you love me, as you say you do, leave me. Please leave me."

"Not until you answer me. Speak." He paused. "Look. You see those waves dashing madly against the base of the cliff? If you do not answer me they will soon sweep to and fro over my dead body." She quickly seized his arm.

"Oh, no; not that! not that!" she cried. "Yes, yes, I do love—Oh, what have I done, what have I done?" she moaned.

"Then you must be my wife." He seized her arm and kissed her passionately. "Promise that you will marry me."

Again and again he threatened to throw himself from the cliff, until at last, with a faint gasp, she answered: "Yes," and fainted in his arms.

A storm rose in the night and the morning found the waves dashing madly upon the shore. The sky was black and threatening and the wind blew fiercely. Old seadogs said that the Goodwill could scarcely ride into the harbor in safety. A small crowd had gathered on the shore near the life-saving station, where the men were in readiness to lend aid to any on the deep that morning. Margaret was there and Ernest was by her side.

An hour passed. Suddenly a signal of distress was sighted off the coast. Boats were launched and old Capt. Williams, who stood with his glass to his eye, cried: "It is the Goodwill." Margaret clung closer to her companion.

Still another hour passed. The lifeboat was returning. Closer and closer she came, and as she drew up on the shore and the rescued men sprang out, some one cried: "Where is our young mate, Warren?"

"If he has been left behind he is lost. We cannot risk the lives of several to rescue one," said the captain of the crew.

"Are you men?" cried Margaret, springing from the steps where she had been standing. "Will you stand idly by while a brother is drowning? Will no one volunteer?" No answer came.

"Then who will go with me? You, Ernest Benton. I ask you to go."

"It is folly. It is madness!" he cried, springing to her side. She waved him aside.

"You are no better than the rest!"

The half-mad, daring girl sprang into one of the lighter boats, and as she struggled with the oars, old Capt. Williams sprang to her side and took his seat and an oar. The crowd on the shore breathlessly watched them as they struggled on. The minutes passed. At last they had reached the tossing vessel's side. They were returning, and another and stronger hand had the oar. But the strength of twenty was not enough to stand against those waves. Philip soon became exhausted and the spectators on the shore saw the boat bounding madly unmanaged on the sea, and they knew that all hope was gone.

That night, when the storm had subsided and the sea was calm again, two bodies, tightly locked in each other's arms, were washed up on the shore at Harborville.—Boston Post.

Things to Do and Not to Do.

An exchange says: Learn to laugh. A good laugh is better than medicine. Learn how to tell a story. A well-told story is welcome at all times. Learn to keep your own troubles to yourself. The world is too busy to care for your ills and sorrows. Learn to stop croaking. If you cannot see any good in the world, keep the bad to yourself. Learn to hide your pains and aches under a pleasant smile. No one cares to hear whether you have the earache, headache or rheumatism. Don't cry. Tears do well enough in novels, but they are out of place in real life. Learn to meet your friends with a smile. The good humored man or woman is always welcome, but the dyspeptic or hypochondriac is not wanted anywhere, and is a nuisance as well.

Savings Bank Depositors.

In England about 1 in 21 of the population have an account in a savings bank; in Wales, 1 in 40; in Scotland, 1 in 12; and in Ireland, 1 in 100. The average amount owing to English depositors is £1 11s. 4d.; to the Welsh, 18s.; to the Scotch, £1 17s. 5d.; and to the Irish, 7s. 10d.

—Morning headaches may frequently be avoided by having the bedrooms properly and thoroughly ventilated.

—It is a great annoyance to anyone to have a borrowing neighbor.

BREVITIES OF FUN.

—A Translation.—She—"'Conversazoine' is an Italian word, isn't it?" He—"Yes; it's Italian for a whist party."—Puck.

—Bingers—"And were you married on time?" Gingers—"Oh, no; I had to pay the parson cash."—Yonkers Statesman.

—"Your hair is always so handsomely dressed, fraulein. You must devote a great deal of attention to it." "Yes, I must confess my head is my chief weakness."—Tit-Bits.

—Work, Etc.—"I hear she is so reduced in circumstances that she has gone out to work." "What a cruel falsehood! She has gone out as a domestic."—Detroit Journal.

—A Wrong Diagnosis.—Spudds—"Young Hawkins seems very pensive to-night. Do you suppose that he has fallen in love?" Spatts—"Oh, no. He is only breaking in a pair of tight shoes."—Judge.

—Bill—"And what did the old man say when you asked for his daughter?" Jill—"Ordered me to leave the house." "And what did you say?" "I asked him if he took me for a house-mover."—Yonkers Statesman.

—An Exception.—Teacher (conducting review in geography)—"How is the surface of the earth divided?" Smart Boy—"Into one-fourth land and three-fourths water—'ceptin' the Chicago river, which is about half an' half."—Chicago Tribune.

—Bacon—"Have you seen Sprockett lately?" Egbert—"No." "He's a sight. Face all cut, arm in a sling, and walks lame." "How did he do it, on his bicycle?" "No; if he could have stayed on the bicycle he'd have been all right."—Yonkers Statesman.

—Too Much for Him.—"George Pugsley called on me last evening." "The little fellow who stutters? Why, he's stupid." "Not a bit of it. He entertained us for more than an hour." "How?" "Trying to name the Sandwich islands."—Cleveland Plain Dealer.

DID THE ELOPING HERSELF.

Widow Tied Her Daughter Up and Sobbingly Became Mrs. Whitley.

In the White Oak neighborhood in the eastern end of a Kentucky county Mrs. Martha Berry, aged about 40, and her pretty daughter Matilda, who has just entered her eighteenth year, have lived for several years. In the same neighborhood lived Johnson Whitley, a prosperous farmer of 30 and a widower. Whitley has been paying attention to Mrs. Berry's daughter for six months and it was supposed generally that they would be married soon. The mother would not give her consent, but she did not object to the young widower's calls. He pleaded with the widow for the hand of her daughter to no purpose and the young people decided on an elopement.

All the arrangements were made for the elopement, but the watchful mother discovered what was on foot, and on Friday night, the time set for the elopement, she went to her daughter's room shortly after dark and bound the girl hand and foot. She also tied a gag in her mouth, and took her to her own room and tied her to the bed. She then returned to the daughter's room, and when Whitely came to steal away his love the widow answered the summons, and without speaking a word joined the young man in the yard. He assisted her into his buggy, and drove with her to Grayson, the county seat of Carter county, where he had arranged with Judge Morris to perform the ceremony.

Whitley was surprised at the silence of his companion, but as she leaned confidingly on his arm and appeared to be sobbing all the time he could do nothing more than caress her now and then and cheer her up by telling her that her mother would forgive her. It was not until after the ceremony was performed on the judge's front porch and they had repaired to a hotel that the bridegroom saw that he had married the widow. He decided at once to make the best of the situation. He took his wedded wife home, and to a neighbor he said that although he thought he was dead in love with Matilda he always did think a great deal of her handsome mother. Matilda was discovered bound in her mother's room by a neighbor the next morning, and when she learned of the trick her mother had played her she said that although she thought she loved Mr. Whitley she is now satisfied she did not. She promises to be a dutiful daughter to him.—N. Y. Sun.

Alleged Cruelty to Goldfish.

It may not be generally known that there is cruelty in the keeping of goldfish. Half of such captives die from sheer want of rest. As fish have eyes so formed that they cannot endure the light, in a glass vessel they are in an entirely wrong place, as is evident from the way in which they dash about, and go round and round, until fairly worn out.

—The longest underground thoroughfare in Great Britain is in Central Derbyshire, where you can walk seven miles upon a road connecting several coal mines.

WILD BIRDS' PARADISE.

Famous Estate in Maryland Where They Are Carefully Protected.

John E. Marshall, a Baltimore contractor and builder, and superintendent of the Johns Hopkins, the Walters and other buildings in Baltimore, owns a farm near St. Michaels, Talbot county, Md., on the banks of the Miles river, and on the Baltimore, Chesapeake & Atlantic railway. The farm is named Riverside, and so is the railroad station, at the front gate. Mr. Marshall bought this farm from the Tenant heirs several years ago. It had been in the Tenant family for several generations, and at one time more than one-half of the tract was heavily wooded with white oak forest. In the woods the late Col. Edward Tenant met a tragic death. He was on horseback overlooking men who were felling trees for lumber. In falling, a white oak struck a big limb of a sturdy pine, which broke off, and the fragment in the violent rebound struck Col. Tenant and knocked him from his horse. When picked up he was dead, with a fractured skull. In personal appearance Col. Tenant was the living image, almost, of the pictures of Henry Clay at the same age.

Mr. Marshall has many wild birds at Riverside. When he first made a home there he established a rule that no one, member of the family, guest, sportsman, pot hunter, or farmhand, should shoot a gun on his place, and for 15 years the rule has been observed. The result is that many of the wild birds of the woods and field have become quite tame, and some of them will domesticated. There are no partridges in Riverside now. These birds perished in the hard winter of 1894.

But there are many singing mocking birds, so tame that they come around the yards and feed with the chickens. They have selected places for building. The old birds return to their last year's nest and the young songsters select with much care their nest sites. "Last spring," says Mr. Marshall, "there came an exquisitely tuned mocking bird about the first dawn of day every morning. He selected the highest chimney of the house, and from that pinnacle poured forth his melody until nearly sunrise." There are "Kentucky cardinals," orioles, kildeers, robins, nuthatches, larks and other birds in Riverside, all of them tamer than guinea chicks are, because they are never alarmed, and are fed, protected and fondled.

Mr. Marshall had no flickers or yellowhammers on his place, which was a distress to him. These birds build in vertical hollows, like that in the top of a decayed post. Mr. Marshall was told that when his white gateposts got old and the processes of time made holes in them the beautiful yellowhammers would find these hollows and nest there. Therefore, to hurry up their coming, he had big auger holes bored up and down in the sound gateposts, and, sure enough, the flickers found them out and nest there now every season. Mr. Marshall has built a little roof over each post to keep the rain from the holes.

"As I walk about the place," Mr. Marshall says, "I come to a gatepost with a flicker's nest in it, and a great outcry among the young and old birds is heard in the hollow in the post. I tap with my pencil on the post, and instantly every noise is stilled and there is absolute silence."

There are many kildeer nests in the fields at Riverside, and even the plowman turns his plowshare aside and leaves the nests undisturbed, because "the boss says so."

The birds have a glorious time at Mr. Marshall's Riverside farm.—Baltimore Sun.

Vitality of Cats.

It's an old saying that "a cat has nine lives," and, like most old sayings, not supposed to have any truth in it. But, from recent investigations, it really seems that a cat can hold on to life under circumstances where any other creature would die. A cat's life may be proved to be, at the least, three times the worth of a dog's. Put a cat and a dog of the same age in a "lethal chamber," such as they have at Battersea; the cat will always outlive the dog. On one occasion it was noticed the dog was dead in five minutes, and the cat still breathing 40 minutes later. A cat has been known to recover after two hours' immersion in cold water, and another came back to life eight hours after apparent death from a dose of prussic acid.

A Plucky Actress.

An Italian actress named Mariani showed an unprofessional quality of pluck recently at the Teatro del Valle at Rome. A three-act farce by M. Sabatiro Lopez was being performed for the first time, in which the principal female part was taken by her understudy, Mme. Mariani being ill. The audience hissed from the start, and the understudy fainted at the end of the first few scenes, when Mme. Mariani took up her part and kept it to the end, amid the howls of the spectators.

—A Crow's Island (Me.) boy sees only at night.

To those living in malarial districts Tutt's Pills are indispensible, they keep the system in perfect order and are

an absolute cure

for sick headache, indigestion, malaria, torpid liver, constipation and all bilious diseases.

Tutt's Liver Pills

VOELCKER'S
PRUNE SYRUP LXATIVE
For costive children and bilious adults
25c AT DRUG STORES.

VOELCKER'
COUGH BALSAM.
EVERY DOSE EFFECTIVE
25c AT DRUGSTORES

Ex Sentor Blackburn will open the silver campaign at Drennon's Springs tomorrow.

"How to Cure All Skin Diseases."

Simply apply "SWAYNE'S OINTMENT.' No internal medicine required. Cures tetter, eczema, itch, all eruption on the face, hands, nose, &c., leaving the skin clear, white and healthy. Its great healing and curative powers are possessed by no other remedy. Ask your druggist for SWAYNE'S OINTMENT.

Congressman Rhea is at home whetting his meat ax for Republican scalps.

A Great Oportunity!

We give away, absolutely free of cost, for a limited time only, The People's Common Sense Medical Adviser, by R. V. Pierce, M. D., Chief Consulting Physician to the Invalids, Hotel and Surgical Institute, a book of 1008 large pages, profuseley illustrated, bound in strong paper covers to any one sending 21 cents in one-cent stamps, to cover cost of mailling only. Over 680,000 copies of this complete family Doctor Book already sold in cloth binding at regular price of $1.50. Worlds Dispensary Medical Association, Buffalo, N. Y.

Liberty Association of Missionary Baptist meets at Cave City August 4.

A Sound Liver Makes a Well Man

Are you bilious, constipated or troubled with jaundice, sick headache, bad taste in mouth foul breath, coated tongue, dyspepsia, indigestion, hot dry skin, pain in back and between the shoulders, chills and fever, etc. If you have any of these symptoms, your liver is out of order, and your blood is slowly being poisoned, because your blood does not act properly. Herbine will cure any disorder of the liver, stomach or bowels. It has no equal as a liver medicine. Price 75 cents. Free trial bottle at R. C. Hardwick's drug store.

Lee county Republicans indorsed Bradley yesterday and ignored Deboe.

At this season of the year the blazing sunshine is very trying on the optic nerves and often causes granulated lids. Sutherland's Eagle Eye Salve is a positive cure. 25c a tube at all dealers.

There are sixteen prisoners confined in the Graves county jail.

To make the complexion good and the breath sweet, use Dr. Bell's Peppermint Chill Tonic. It purifies the blood, rids you of malaria and is an upbuilding tonic, aiding digestion. Pleasant taste and pleasant effect. It is guaranteed to cure chills permanently.

Swim's mill, at Frenchburg, burned yesterday. Loss, $1,600.

I had granulated lids for twenty years. I tried many doctors and lots of medicine to no avail. A skim had grown over my eyes and they grew worse until I could not recognize one across the street. Sutherland's Eagle Eye Salve cured me sound and well in ten days. Yours, Mrs. W. C. Woodall, Murfreesboro, Tenn.

The John A. Logan monument in Lake Front Park, Chicago, was dedicated Thursday.

Investigate Dr. Bell's Peppermint Chill Tonic. It leaves no evil after effects. It cures chills permanently.

A negro internal revenue collector has been appointed by McKinley in Georgia.

The proper way to build health is to make the blood rich and pure by taking Hood's Sarsaparilla, the one true blood purifier.

Oscar Williams, a negro under arrest in Georgia for criminal assault, was taken from a train and lynched. The lynching of Williams is said to be part of a plan for a wholesale lynching bee, at which four other criminals are to be disposed of.

Practice Economy

In buying medicine as in other matters. It is economy to get Hood's Sarsaparilla because there is more medicine value in Hood's Sarsaparilla than in any other. Every bottle of Hood's Sarsaparilla contains 100 doses and will average, taken according to directions, to last a month, while others last but a fortnight.

Hood's Pills are the only pills to take with Hood's Sarsaparilla. Easy and yet efficient.

Judgments for $12,490 were returned against Sheriff Martin in favor of Floyd county.

The acreage of tobacco in Kentucky shows a great falling off.

The Coast Line to MACKINAC
—TAKE THE—

TO MACKINAC DETROIT PETOSKEY CHICAGO

New Steel Passenger Steamers

The Greatest Perfection yet attained in Boat Construction—Luxurious Equipment, Artistic Furnishing, Decoration and Efficient Service, insuring the highest degree of

COMFORT, SPEED AND SAFETY

FOUR TRIPS PER WEEK BETWEEN

Toledo, Detroit and Mackinac

PETOSKEY, "THE SOO," MARQUETTE AND DULUTH.

LOW RATES to Picturesque Mackinac and Return, including Meals and Berths. From Cleveland, $18; from Toledo, $15; from Detroit, $13.50.

DAY AND NIGHT SERVICE.

Between Detroit and Cleveland

Connecting at Cleveland with Earliest Trains for all points East, South and Southwest and at Detroit for all points North and Northwest.

Sunday Trips June, July, August and Sept. Only.

EVERY DAY BETWEEN

Cleveland, Put-in-Bay and Toledo

Send for Illustrated Pamphlet. Address
A. A. SCHANTZ, G. P. A., DETROIT, MICH.

The Detroit & Cleveland Steam Nav. Co.

PATENTS
PROCURED AND SOLD

Patents Wanted.

Parties having inventions they wish to protect should procure their patents through our agency. Inventor's Manual, a book containing cost of procuring patents, etc., and other information, sent for 3c. stamp.

Our list of patents wanted, for which large sums of money are offered, sent with the Manual free.

We find purchasers for patents procured through our agency. Branch offices in all the principal cities and in all foreign countries.

THE WORLD'S PROGRESS,
—O. J. BAILEY, Manager,—
501-507 PLUM ST., CINCINNATI, O.

Be sure to mention this paper.

LOUISVILLE, ST. LOUIS & TEXAS RAILWAY.

WEST BOUND	No 53. Daily.	No. 51 Daily
Lv. Louisville	6 30 p m	7 45 a m
West Point	7 20 p m	8 40 a m
Brandenburg	7 55 p m	9 14 a m
Irvington	8 20 p m	9 40 a m
Stephensport	8 53 p m	10 18 a m
Cloverport	9 18 p m	10 38 a m
Hawesville	9 44 p m	11 05 a m
Lewisport	10 08 p m	11 28 a m
Owensboro	10 48 p m	12 07 p m
Spotsville	11 31 p m	12 51 p m
Ar. Henderson	11 55 p m	1 15 p m

EAST BOUND	No. 52 Daily	No. 54 Daily
Lv. Henderson	7 20 a m	2 55 p m
Spottsville	7 43 a m	3 16 p m
Owensboro	8 27 a m	3 55 p m
Lewisport	9 07 a m	4 32 p m
Hawesville	9 30 a m	4 53 p m
Cloverport	9 57 a m	5 17 p m
Stephensport	10 15 a m	5 35 p m
Irvington	11 00 a m	6 10 p m
Brandenburg	11 28 a m	6 39 p m
West Point	12 05 p m	7 10 p m
Ar. Louisville	1 00 p m	8 00 p m

For further information, address
H. C. MORDUE, A. G. P. A.
Louisville, Ky.
or
W. L. MILLS,
Owensboro, Ky.

O. V. Time Table.

TRAINS GOING SOUTH.

	No. 1 Daily Mail Express	No. 3 Daily, Mail Express
Evansville	6:05 a m	4:20 p m
Henderson	7:02 a m	5:08 p m
Corydon	7:23 a m	5:31 p m
Morganfield	7:55 a m	6.03 p m
DeKoven	8:27 a m	6:37 p m
Marion	9:21 a m	7:35 p m
Princeton	10:21 a m	8:40 p m
Ar. Hopkinsville	11:30 a m	9:50 p m

NORTH BOUND

	No. 2. Daily Mail Express	No. 4. Daily Mail Express
Lv. Hopkinsville	5:20 a. m	2:53 p. m
Ar. Princeton	6:27 a. m	4:45 p. m
Marion	7:31 a. m	5:41 p. m
DeKoven	8:27 a. m	6:37 p.m
Morganfield	9:02a. m	7:12 p.m
Corydon	9:30 a. m	7:41 p. m
Henderson	9:52 a. m	8:07 p. m
Ar. Evansville	10:30 a. m	8:55 p. m

LOCAL FREIGHT.

Lv. Princeton	7:15 a m	Daily
Ar. Hopkinsville	10:20 a. m	"
Lv. "	5:00 p. m	"
Ar. Princeton	7:15 p. m	"

Local freight will carry passengers between Hopkinsville and Princeton.

UNIONTOWN BRANCH.

South Bound—Daily.

Lv. Uniontown	7:25 a. m	5:25 p m
Ar. Morganfield	7:50 a. m	5:50 p m

North Bound—Daily.

Lv. Morganfield	9:10 a. m	7:15 p m
Ar. Uniontown	9:35 a. m	7:40 p m

E. M. SHERWOOD, Agt. Hopkinsville, Ky.
B. F. MITCHELL, G. P. A.

VIA OHIO VALLEY RAILWAY.

In connection with C. O. & S. W. and Illinois Central to Louisville, Cincinnatti, Memphis, New Orleans and points beyond.

Lv. Hopkinsville	5:20 a m	2:53 p m
Ar. Memphis	6:40 p m	7:10 a m
Ar. Paducah	12:00 noon	5:50 p m
Ar. New Orleans	7:40 a m	7:30 p m
Ar. Louisville	5:15 p m	11:10 p m
Ar. Cincinnati		6:40 a m

Close connection made at Princeton with through solid vestibule trains carrying Pullman buffet sleepers and free reclining chair cars.

HAVE YOUR PHOTOGRAPHS MADE AT
WYBRANT'S
NEW STUDIO,
—No. 580 Fourth Avenue,—
Louisville, Ky.

50 YEARS' EXPERIENCE.

PATENTS

TRADE MARKS, DESIGNS, COPYRIGHTS &c.

Anyone sending a sketch and description may quickly ascertain, free, whether an invention is probably patentable. Communications strictly confidential. Oldest agency for securing patents in America. We have a Washington office.

Patents taken through Munn & Co. receive special notice in the

SCIENTIFIC AMERICAN,

beautifully illustrated, largest circulation of any scientific journal, weekly, terms $3.00 a year; $1.50 six months. Specimen copies and HAND BOOK ON PATENTS sent free. Address

MUNN & CO.,
361 Broadway, New York.

CHAMPION MOWERS,

Steel Plows, Chilled Plows, Improved Chilled Plows, Avery Plows, Chattanooga Plows, Kentucky Plows
Also all kinds of plow repairs.
Disc Harrows, Champion Mowers, Disc Cultivators, Corn Drills, Hay Rakes and all kinds of Farm Machinery
SOLD AT LOWEST PRICES.
GUS YOUNG,
Opp. Hotel Latham. HOPKINSVILLE, KY

M. D. SULLIVAN,

Nashville, Tenn.,
PRACTICAL
PLUMBING, GAS & STEAM FITTING.
Estimates Solicited and Orders Promptly Attended To.
Telephone 1566. No. 183 North College Street.

KENDRICK & RUNYON,
—PROPRIETORS OF—
Central Tobacco Warehouse

Clarksville, Tenn.
We Solicit the Patronage of All Who Have Tobacco to Sell.
Free Storage to Shippers.
Cash Advances Made on Consignments.
J. C. KENDRICK, Salesman.

STOVES AND RANGES,

Gas, Gasoline and Oil Stoves, Ice Chests and Refrigerators, China, Glassware and Lamps, Wooden ware, Churns, Washing Machines, Elevator and Chain Pumps, Stone ware, Tin, Granite, Japan ware and Bird Cages, Ice Cream Freezers and Fruit Jars, Gasoline and Coal Oil.
SOLE AGENT FOR
Up-to-date Ice cream Freezers, Galv. Iron, cornice, Tin and Slate Roofing, Guttering and all kinds of job work done on short notice.
Try before you buy at
GEO. W. YOUNG,
Opp: Hotel Latham. HOPKINSVILLE, KY.

W. S. GOODWIN. W. A. P'POOL.
CERULEAN SPRINGS

TRIGG COUNTY, KY,
GOODWIN & POOL, Props.
This famous health and pleasure resort, the oldest in Western Kentucky, is situated on the Ohio Valley railroad, 16 miles from Hopkinsville and 14 miles from Princeton,
NOW OPEN.
Hotel Accommodations Unsurpassed.
Sulphur and Chalybeate Water in Abundance.
Six trains Daily and Reduced Rates.
First Class Italian Band Employed for the Season.
WRITE FOR RATES.

Arlington Hotel.

—REASONABLE RATES.—
Corner 12th and Main Streets—Louisville, Ky.
BAR — BARBER SHOP — HOT AND COLD BATHS

Free
A HANDSOME ILLUSTRATED CATALOGUE OF THE
BRYANT & STRATTON BUSINESS COLLEGE.
(33rd Year.) LOUISVILLE, KENTUCKY,
Contains Valuable Information to those desiring to Learn
BOOK-KEEPING, SHORTHAND, TELEGRAPHY, PENMANSHIP, ETC.
Unequaled Facilities for Locating Graduates in Lucrative Situations. Rates Very Low.

Jno. B. Castleman. A. G. Langham. Breckenridge Castleman
ROYAL
Insurance Company,

OF LIVERPOOL.
Southern Department, LOUISVILLE, KY. Columbia Building.
BARBEE & CASTLEMAN, Managers.
Does the largest business in Kentucky and largest in the Southern States and also the largest in the world. Liberal and Progressive in Management.
WALTER F. GARNETT & CO., Local Agents,
HOPKINSVILLE, KY.

THIS AND THAT.

—The Western Union company uses over a hundred million envelopes every year.

—Uncle Sam's official account of the rebellion is nearly finished. It will fill 120 large volumes, and it has taken nearly 20 years to prepare it. Its total cost will be $2,500,000.

—The first of April and the first of July in any year, and in leap year the first of Jaunary, fall on the same day of the week. The first of September and the first of December in any year fall on the same week day.

—Immense as the value of gold taken from the California mines since the discovery of the precious metal there, it could all be contained in a room 40 feet long, 20 feet wide and 15 feet high.

—Of the entire number of English peerages only five go back as far as the thirteenth century. Of the 538 temporal peers 350 have been created during the present century, 126 during the past century, and only 62 trace their titles beyond the year 1700.

—It is reproted that commercial oils are to have another addition. In China it is stated that a successful extraction of tea-seed oil has been obtained. It is said to be slightly pungent but edible, and also of a consistency which makes it a valuable lubricator for fine machinery.

—An English paper which has been taking a ballot on the subject of favorite names for boys and girls received 4,000 replies. A list of 31 boys' and 33 girls' names was submitted, and the voting showed Harold and Dorothy to be the two most popular appellations.

ANIMAL FOODS AND HEALTH.

The Argument Advanced by the Vegetarian School.

There are various reasons for the almost universal use of animal foods as an article of diet. They are particularly rich in one of the food elements which is essential for the nourishment of the body. They have in them stimulating properties which leave upon many who eat them for the time being an invigorating effect.

Again, many cooks have become quite skillful in preparing flesh foods in a variety of ways, while they are unable from fruits, grains and vegetables to prepare palatable and appetizing dishes. While it is no doubt true that flesh foods properly prepared are less harmful to the system than some of the foods of the vegetable world, prepared in an indigestible manner, yet there are many reasons why meat forms an improper article of diet.

It is the fibers of the meat which are of real food value. In the interstices, between these fibers, there is always more or less blood, waste matter and various salts. When the animal is killed the blood leaves the body much as the water runs out of a sponge when it is lifted out of the water, but for the same reason that the sponge still retains a large amount of moisture, so the flesh food contains much blood.

Dr. Paulson, writing in the Pacific Health Journal, says that this can be readily demonstrated by taking a piece of meat and putting it under a current of running water for a few hours, when we shall find the white, stringy fibers from whence the blood has been all washed away; but if this should now be eaten it would form an insipid and tasteless food, thus showing what really gives the flavor to meat is the products lodged between its fibers and which can be washed away in the manner above mentioned.

As the blood of the animal always contains a large proportion of poisons as the result of tissue breakdown, it must be clear at once that the individual who subsists upon flesh food must be continually taking into his system poisons which would have been eliminated by the animal if it had lived. This has been demonstrated practically frequently. If a person who has been subsisting entirely upon a natural food allows flesh to enter largely into his diet, the kidneys at once eliminate several times as much of poisonous substances as they did before.

It is for this reason that all intelligent physicians advise the discontinuance of meat during fever, which is a condition in which the body is already over-saturated with poison; also in kidney diseases, when those organs are not able to carry off even the waste which is made by the body itself.—N. Y. Ledger.

The Smallest Cemetery.

Scotland claims the credit of having the smallest burial ground in the world. It is situated in the town of Galashiels, between Bridge street and High street. It measures only 22½ feet by 14½ feet, and is surrounded by a rickety wall about 7 feet high. It has been closed as a burial ground for many years.

A Test.

"You needn't say woman has no mechanical genius. I can do anything on earth with only a hairpin."

"Well, here, sharpen this lead pencil with it."—Detroit Free Press.

APPETITE AND REQUIREMENT

This Learned Doctor Says We Eat Too Much.

An error to be noted, and one which there is reason to fear is very common among our people and certainly serious in its consequences, consists in the excessive quantity of food consumed. To the lay mind nothing seems to augur so strongly in favor of robust health as a hearty appetite. Furthermore, there would seem to be a strong conviction in the public mind, sanctified by tradition from time almost immemorial, that the more a man eats the better he is. The quantity of food that many people naturally eat is very large as compared with their actual physiological requirements; add to this the many tempting forms in which food is presented to the palate by our modern culinary arts, the sharpening of the appetite by the ante-prandial cocktail, the stimulus afforded the appetite by a bottle of good wine, and the result is often the consumption of an amount of food that simply overwhelms the assimilative organs. Such indulgence, if unrestricted and habitual, taxes both the assimilative and the excretory organs to their highest capacity, especially when coupled with sedentary life, and moreover it lends an additional impetus to the evils springing from the use of improper quality of food, which have already been considered. The human elaborating and excretory mechanism was evidently adjusted for ordinary wear and tear to an average limited period of about 70 years. Under 40 per cent. of extra work we must naturally expect impairment or breakdown of the mechanism much earlier. It should, therefore, excite no special surprise that so large a proportion of our well-to-do people die from Bright's disease, and allied diseases at 50 or 55, who should, and under properly regulated lives and habits would have attained the natural ages of 70 or over. Paradoxical though it may seem, such people usually spring from exceptionally healthy stock, and often point with pride to the fact that their immediate ancestors lived to advanced ages of 80 years or more. This paradox, however, is more apparent than real, for investigation will usually reveal the fact that, for the most part, the parents in such cases were people of more simple habits, such as corresponded with New England life 75 or 100 years ago. The truth is that the well-to-do man of to-day lives in a faster age than that of his father and grandfather; he meets with greater opportunities and possibilities and therefore greater stimulus to all his energies; he more easily acquires pecuniary resources, and in larger amounts, and therefore he possesses greater luxuries of domestic life. With these come greater temptations to excess. While he has often inherited a splendid constitution from his ancestors, unlike them he has run his physical mechanism at a breakdown rate, and it must of necessity more quickly wear out.—Charles W. Purdy, M. D., in North American Review.

QUANTITY IF NOT QUALITY.

The Voluminous Work of Hans Sachs, Shoemaker and Poet.

Hans Sachs, born in Nuremburg in 1494, was a shoemaker by trade. He was, however, no less proficient in verse making than in cobbling—a singular, though not unprecedented combination. All through his long life, therefore, he continued to make slogans and brogans, plays and pumps, books and boots, until he reached the 77th year of his age. Then it occurred to him to take an inventory of his practical stock in trade, and he found, according to his own account of the matter, that his works filled 30 folio volumes, all written with his own hand. This manuscript library comprised 4,200 "manuscript songs," 208 comedies, tragedies and farces (some of which were extended to seven acts), 1,700 fables, tales, and miscellaneous poems, and 73 devotional odes, love songs, and war lyrics—a grand total of 6,048 pieces, great and small.

Out of this mighty collection he culled for the printer enough to fill three massy folios, published about the year 1560. Strange to say, a second edition was soon called for. Our literary cobbler, who was not the man to disappoint his customers, promptly made the most of his opportunity by largely augmenting his already formidable work. This seems to have satisfied—perhaps it terrified—his public, patient though it was. At all events, we hear of him no more; and in the course of nature he must have ceased both his pegging and his penning soon after.

Artificial Ears.

The making of artificial ears seems to have reached scientific perfection within the last decade. Made of a specially prepared rubber, flesh-colored in the rough, they are painted by hand in exact imitation of the remaining ear of the unfortunate customer, and as carefully "touched" and marked over as an artist's picture. The maker gets £20 apiece for them.

LEGHORN HATS.

Rise and Fall of the Straw Hat Industry of Tuscany.

An interesting report of the straw hat industry of Tuscany by Mr. Linard, of the British consulate general at Florence, has recently been publish by the foreign office, says the London Times. The industry is of considerable antiquity, and was of some importance at the close of the sixteenth century, when it was carried on at Signa, a village near Florence, the straw being imported. In 1718 attempts were first made to grow the wheat in a particular way, so as to procure a fine white straw suitable for planting. These were successful, and, the fashion for wearing the so-called Leghorn hats extending, the industry became highly prosperous, and in 1822 gave employment to 80,000 perosns. In 1826 it suffered greatly by the introduction in England of the manufacture of a particular style of hat with Florentine braids, but it revived with the discovery of the system of 11 straw braids by which 11 straws or ends were joined together so as to form an extended sheet of plaited work. Various other improvements led to the invention of the once-famous cappotte, or Leghorn hat in 13 braids, in the shape of a sugar-loaf, and made of 125 or 300 strips of braid. These hats, when in fashion, sometimes cost from £16 to £33 each. In 1870 the industry reached its zenith, and of late years, owing to competition from China and Japan, it has declined, and is now in a very depressed state. The report describes the methods of growing the best straw and preparing it for plaiting, as well as the different kinds of plaits and the processes of bleaching and dyeing. The total number of hands employed in the industry in the province of Florence is 84,558, of whom over 80,000 are females. The magnitude of the decline in the trade will be estimated from the following figures: In 1880 the total Italian export of straw goods was over 28,000,000 lire; in the two succeeding years it was over 30,000,000; during the past seven years it has fluctuated between 6,000,000 and 12,000,000. "The outlook to-day of the Italian straw hat and plaiting industry is very black. Inconstant fashion may, however, favor again the Leghorn hat, in which case there would be a revival in its manufacture; otherwise, the Italian, like the English, Belgian and Swiss straw plaiters, must accept the inevitable and give place to the cheaper material and labor of the east."

SIBERIAN MINING.

Freezing Processes Used by Engineers for Excavation.

In mining for gold in Siberia the ground is kept clear of snow, so as to permit the cold to penetrate as deeply as possible, after which the surface is thawed by fires until a shallow layer of earth can be removed. The freezing is then allowed to proceed, and the thawing operation repeated, and this is continued as long as the cold weather lasts. In this way, through the long Siberian winters, open excavations are made to the gold-bearing rocks, the depth attained being from 25 to 75 feet, according to the duration of the cold season.

Artificial cold for purposes of excavation was used first by Poetsch in 1883; by this well-known process of the circulation of cold brine through a series of buried pipes the most difficult quicksand may be made hard enough to be excavated like rock. In the article under consideration are given general illustrations and details of the apparatus used in sinking the shaft at the Courrieres mines, together with formulas enabling the safe thickness of frozen wall to be computed for round or square shafts of any given dimensions.

Among the important applications of the freezing process are noted the sinking of the shafts for the cylinders of the hydraulic elevator for the canal lift of a Les Fountinettes, and the construction of a tunnel at Stockholm. The latter work was executed entirely by the introduction of cold air into the working chamber at the head of the tunnel, the cold preventing the infiltration of water until the beton lining was built, and the work of excavating and lining being carried on at temperatures ranging between zero and 25 degrees F.—Engineering Magazine.

Daniel in the Lion's Den.

While making a post-prandial speech in Chicago the other night, Col. Watterson lamented that he was unable to summon to his assistance the comfort which Daniel was able to summon when he found himself in the lions' den. Casting about him and ascertaining that there was no possible means of escape, the prophet folded his arms and turned upon the ferocious beast who was licking his chops preparatory to devouring him, and said: "There is one comfort, anyhow. After this meal there won't be any speech-making."

—All housekeepers should know the value for household purposes of powdered borax.

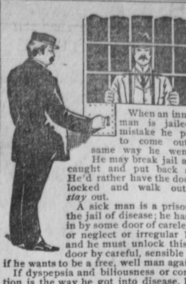

When an innocent man is jailed by mistake he prefers to come out the same way he went in. He may break jail and be caught and put back again. He'd rather have the door unlocked and walk out and *stay* out.

A sick man is a prisoner in the jail of disease; he has gone in by some door of carelessness or neglect or irregular living, and he must unlock this same door by careful, sensible habits if he wants to be a free, well man again.

If dyspepsia and biliousness or constipation is the way he got into disease, he has got to overcome just those troubles before he can get out.

The majority of diseases begin with some trouble of the digestive organs or of the liver, which prevents the supply of proper nourishment to the system. The best remedy for these troubles is Dr. Pierce's Golden Medical Discovery, because it gives the digestive and blood-making organs power to assimilate food and transform it into pure, nourishing blood, vitalized with an abundance of red corpuscles.

It acts directly upon the liver and gives it capacity to filter all bilious impurities out of the circulation. It builds up solid, muscular flesh and healthy nerve-force.

In obstinate constipation the "Discovery" should be used in conjunction with Dr. Pierce's Pleasant Pellets, the most natural and thoroughly scientific laxative ever devised. The "Pellets" regulate and invigorate the stomach, liver and bowels. One is a gentle laxative; two act as a mild cathartic.

"My wife had suffered for seven years with dyspepsia, sick headache and costiveness," writes Mr. Alonzo D. Jameson, of Dunbarton, Merrimack Co., N. H., "we tried many doctors and many kinds of medicine, but all were of no avail. We purchased six bottles of your 'Golden Medical Discovery,' which together with the 'Pleasant Pellets' has entirely restored my wife's health, and we cannot say enough in thanks to you for these valuable medicines."

L. & N. R. R.

—THE GREAT—
Through Trunk Line
between the cities of
Cincinnati, Lexington, Louisville, Evansville St. Louis,
And the cities of
Nashville, Memphis, Montgomery, Mobile and New Orleans,
WITHOUT CHANGE
AND SPEED UNRIVALED,

Pullman Palace Cars for Atlanta, Savanah, Macon, Jacksonville and points in Florida.

Connections are made at Guthrie and Nashville for all points
North, East, South and West,
In Pullman Palace Cars
EMIGRANTS Seeking homes on the line of this road will receive special low rates. See agents of this company for rates routes &c., or write to
C. P. Atmore, G. P. & T. A.
Louisville

L. & N. TIME TABLE.

TRAINS GOING NORTH.

No. 52 St. Louis Fast Mail	10:48 a. m
No. 92 Mail	9:41 a. m
No. 56 Nashville Accom	7:40 p. m
No. 54 St. Louis Express	9:55 p. m

TRAINS GOING SOUTH.

No. 53 St. Louis Express	6:07 a m
No. 55 Nashville Accomodation	5:30 a m
No. 51 St. Louis Mail	5:13 p m
No. 91, N. O. limited	8:16 p m

Nashville Accommodaiion does not run on Sunday.
North bound St. Louis and Chicago Fast trains have through trains solid and sleepers to Chicago and St. Louis.
Fast Line stops only at important stations and crossings. Has through Pullman sleepers to Atlanta, Ga.
J. M. Adams, Agent.

ALL THE
Northern Cities

AND ALL POINTS IN THE
WEST, NORTH-WEST AND NORTH-EAST
ARE BEST REACHED VIA THE
Evansville & Terre Haute R.R.
(EVANSVILLE ROUTE)

Two Through Trains Daily
Running Pullman Vestibule Sleeping and Dining Cars Nashville to Chicago
12 HOURS NASHVILLE TO CHICAGO
"NEW ORLEANS & FLORIDA SPECIAL"
Leaves New Orleans Daily at 12.05 noon via L. & N. R. R. Nashville at 7.20 a. m. Through Buffet Sleeping Cars from New Orleans
"CHICAGO & NASHVILLE LIMITED"
Leaves Nashville Daily at 7.20 p. m.
For detailed information, address
F. P. JEFFRIES, Gen'l Passenger Agent Evansville, Ind.
D. H. HILLMAN, Gen'l Southern Agent Nashville, Tenn.
S. L. ROGERS, Trav. Passenger Agent Atlanta, Ga.

WANTED—AN IDEA Who can think of some simple thing to patent? Protect your ideas; they may bring you wealth. Write JOHN WEDDERBURN & CO., Patent Attorneys, Washington, D. C., for their $1,800 prize offer.

Don't breed your animals too young, for it makes the pigs less vigorous.

HERE AND THERE

—Grape bags for sale at this office.

Mrs. S. E. Trice is quite sick.

—Buy your grape bags of us and save money.

The sale of the Crumbaugh horses came off yesterday.

—Dwelling to rent. Apply to J. M. Higgins & Son.

The camp meeting at Sebree begins to-day.

—Leave your work at Hille's Excelsior Laundry.

Some fine fish are being caught in Little river.

—Dr. E. N. Fruit, Dentist, office over City Bank, Hopkinsville, Ky. *

The country watermelons made their appearnce in town yesterday.

—WANTED—Day boarders at European Hotel. $2.50 a week.

Rev. H. L. McMurray preached at the Baptist church Sunday morning.

A young man named Will Morrison was arrested yesterday for carrying a pistol on his person.

Mr. Cap Dawson, of Herndon, caught a trout from a pond near that place, that weighed 7½ pounds.

—BIG bargain, $4,000.00 worth of first-class city property for sale or exchange for farm or good paying hotel. Answer this office.

Dove shooting is now in order, the law regarding the protection of them having expired Sunday.

Home grown melons have been on the market for several days. The crop is said to be a large one.

Mr. J. B. Nance and wife are at Dawson. Mrs. Nance has been in bad health for some time.

The next meeting of the Kentucky grand lodge of Odd Fellows will be held in Owensboro in September.

The ball at Cerulean Friday night was largely attended. Several from this city went down and remained over Sunday.

Herschel Dawson, a negro living near Clarksville, has been placed in the jail at that place, charged with failure to work the public roads.

Yandall Walker, a Madisonville grocer has made an assignment. Liabilities estimated at $2,000 and assets $600.

J. D. Whitfield, of the Haley's mill country, was yesterday appointed overseer of the Petersburg and Greenville road.

Petitions for the fusion candidates for the board of council were being circulated in the various wards Saturday by former Democrats.

Mr. W. T. Vaughan withdrew from the race for coroner and his claims were not considered by the Democratic Committee yesterday.

The fifty-first annual meeting of the Louisville Conference of the M. E. Church south, will convene in Henderson on September 22, holding six days.

Parties intending to take the trip to Old Point should hand in their names to the R. R. agent nearest their homes in order that provision can be made for them.

Todd circuit court is now very much behind, owing in part to the long time consumed in the trial of the Sadler case, and the court will in all probability last ten days longer. The case now on trial is W. H. Grumbley vs. The City of Elkton.

If you intend taking a sleeping car on the Old Point trip secure your berth of T. E. Bartley, Hopkinsville, Ky. at once. The Hopkinsville sleeper will be filled before the date of departure. Now's your chance.

—Incontinence of water during sleep stopped immediately by DR. E. DETCHON'S ANTI DIURETIC. Cures children and adults alike. Price $1. Sold by R. C. HARDWICK, Druggist, Hopkinsville, Ky.

During the absence of the family from home, some thief entered the house of Mr. James M. Green, near town, and stole a large lot of clothing and other valuables. Mr. Green did some pretty shrewd detective work and yesterday placed a warrant for the arrest of the suspected party in the hands of the officers. He is a white man.

ROYAL

BAKING POWDER

Absolutely Pure.

Celebrated for its great leavening strength and healthfulness. Assures the food against alum and all forms of adulteration common to the cheap brands.

ROYAL BAKING POWDER CO., NEW YORK

Prof. John Slolee took the examination for a certificate of proficiency for county superintendent Saturday. The examination was conducted by Mr. Breathitt, J. P. Prowse and A. P. Crocket. The written answers to the questions will be passed upon by the State Board of examiners.

Mr. O. L. Gambrel, of Lexington, Ky., state agent for The Chamberlain Medicine Company, of DesMoines, Iowa, was in the city yesterday on business. Mr. Gambrel is a very pleasant gentleman and a hustler for his house. He left for Russellville last night.

Mr. Wm. H. Peace, the local transfer man, who has been in bad health for some time, became insane Saturday and was committed to the asylum. His mind became unbalanced on account of bad health and other misfortunes. His friends hope to see him restored to a proper possession of his faculties in the near future.

The colored teachers' institute will be held in this city beginning Aug. 9 and continuing five days. John H. Jackson, one of the foremost colored educators in the South and principal of the state Normal school for Colored Teachers, will conduct the institute.

Tom McTigue, who was released from the Russellville jail Friday morning, died the same evening. He had been in jail several months serving out a sentence for selling liquor contrary to the local option law.

Rev. J. O. Smithson is assisting the pastor Rev. Mr. Chance in conducting a protracted meeting at Bowen's Chapel near Carl. It is a good meeting in attendance and interest and may continue all this week.

Col. A. D. Rodgers has had an offer of a lucrative position, as book keeper for a Clarksville, Tenn., tobacco firm. He will likely accept the offer.—Henderson Gleaner.

DR. CADY'S CONDITION POWDERS, are just what a horse needs when in bad condition. Tonic, blood purifier and vermifuge. They are not food but medicine and the best in use to put a horse in prime condition. Price 25 cents per package. Sold by R. C. Hardwick, Hopkinsville, Ky.

DEATHS.

A child of Mr. John Henders died near Carl, Ky., on the 29th ult.

SANDS.—Mrs. Sands died at her home near the city Saturday night of fever.

CAPER.—Mrs. Nora E. Caper died in the city Sunday of inflammation of the stomach. She was 23 years old and was formerly Miss Hern, a daughter of Mr. Jas. Hern.

MASON.—Mrs. John Mason, an estimable lady of the Casky neighborhood, died on the 23rd ult., after a long illness. She leaves a husband and several small children.

An infant adopted daughter of Dr. and Mrs. E. N. Fruit died in the city Sunday. The remains were taken to Pembroke and interred yesterday afternoon.

REYNOLDS.—Mr. Carter C. Reynolds, a prosperous farmer and highly respected citizen, died of typhoid fever at his home a few miles west of the city Friday night. He had been sick only a few days and his death was a great shock to his neighbors and friends. He was about 50 years old and leaves a wife and several children. The interment took place in Hopewell cemetery Saturday afternoon.

CARTER.—Mr. Ben Carter, an aged and highly respected citizen of the Pee Dee neighborhood, died rather suddenly Sunday of congestion of the brain. He had only been sick a few days and was in this city about ten days ago looking in the best of health. Mr. Carter was about 70 years old and was a man held in high esteem by all who knew him. He had been a member of Little River Baptist church for a number of years. He leaves a large family. The remains were interred in the family burying ground yesterday.

CAYCE.—Mrs. Ida Cayce, wife of Mr. Jas. M. Cayce, of the Beverly neighborhood, died very suddenly yesterday morning, aged 37 years. Mrs. Cayce had been suffering from dropsy and consumption for several months, but was thought to be better Sunday. Mr. Cayce started to this city yesterday morning and had not gone far, when he was overtaken by one of his hands, who conveyed the intelligence of her sudden demise. She was a very estimable lady and her death is regretted by a large circle of friends. She was formerly Miss Ida Shropshire, of Northern Kentucky, and had only been married a few years. The interment takes place to day at the Adams burying ground.

THE

Great Slashing Sale

Continues

With Unabated Interest.

The Great Crowds Attest the Wonderful Money Saving Values.

......Many new Bargains added to the general smash......

BASSETT & CO.

PERSONAL GOSSIP.

Mr. W. B. Kennedy, of Mayfield, is in the city.

Miss Aion Grissam, of Nashville, is the guest of the family of Mr. Wm. Lacy.

Mrs. M. C. Forbes and children are spending a few days at Sebree Springs.

Maj. W. T. Blakemore, of New Orleans, is here on a short visit to his family.

Mrs. M. F. Shryer and Mrs. J. T. Hanbery, visited relatives in Trigg county last week.

Mr. R. L. Burrus and family have returned from a visit of several weeks to relatives near Pembroke.

Mrs. Jno. D. Elliott has returned to her home in Owensboro, after a visit to her father, Dr. W. G. Wheeler.

Osborne D. Morton, assistant editor of the Morganfield Sun, spent last week visiting his relatives, Dr J. M. Dennis. He returned home yesterday.

The following Hopkinsville and other near-by people are at Dawson this week: J. D. Ware and family and Miss Madge Fairleigh; Mrs. E. R. Cook, Mrs. T. M. Jones and daughter, Mrs. W. V. Bronaugh and daughter, Misses Nannie Byars, Edna Ellis and Selena and Maggie Hill; Dr. G. G. Moseley, Mr. and Mrs C. T. Barker, Mr. and Mrs. W. H. Jesup and Mrs. George Mimms. Others who were there Saturday and Sunday were W. R. Howell, Chas. M. Meacham and Mrs. Jas. D. Hill. The Arcadia is crowded to its utmost capacity and the other hotels are rapidly filling up.

MATRIMONIAL.

WEAVER-HANCOCK.—Mr. Oscar R. Weaver, electrician at the asylum, and Miss Annie M. Hancock, another employe at the institution, were married Thursday evening. The ceremony was pronounced by Elder H. A. Macdonald, of Mayfield, formerly of this city. The marriage took place in the Christian church.

Chamberlain's Colic, Cholera and Diarrhoea Remedy always affords relief. For sale by R. C. Hardwick, Hopkinsville, Ky.

Points of Interest.

Around Old Point are many places of interest. The Forts, Navy Yard, Indian School, Ship Building interests of the Newport News, Soldiers' Home, Yatching, Bathing. The limit of the tickets on the Excursion of August 11th will give ample time for sight seeing and still have sufficient time left to take a long rest in the mountains at some of the various resorts. Stop overs are allowed returning, which permits the tourists to visit Richmond with its many points of interest, Natural Bridge with its overwhelming grandeur, White Sulphur Springs, where the fashionable and wealthy spend their summers, and the number of other watering places of note along the line of the C. & O. The very best people always go on these excursions, which makes them thoroughly congenial, and the social features adds largely to the trip.

It is always gratifying to receive testimonials for Chamberlain's Colic, Cholera and Diarrhoea Remedy, and when the endorsement is from a physician it is especially so. "There is no more satisfactory or effective remedy than Chamberlain's Colic, Cholera and Diarrhoea Remedy," writes, Dr. R. E. Robey, physician and pharmacist, of Olney, Mo., and as he has used the Remedy in his own family and sold it in his drug store for six years, he should certainly know. For sale by R. C. Hardwick, Hopkinsville, Ky.

SPECIAL LOCALS

BUCKNER & CO., Real Estate Agents

OFFICE OVER FIRST NATIONAL BANK.

Dealers in all classes of real estate. Buy, sell and rent. HOPKINSVILLE, KY.

Good Whiskey is both doctor and tonic. Better looking than many doctors, better tasting than all medicines. For general family use, nothing equals whiskey and HARPER Whiskey is pre-eminently the family whiskey.

For sale by W. R. LONG, HOPKINSVILLE, KY.

Everybody Should Read Their Home Paper.

Here's a chance to read it for Nothing.

Do you want the semi weekly Kentuckian delivered FREE to you for 10 weeks? If so purchase from us goods to the amount of $3 00 (three dollars,) and the paper will be delivered to your address free of charge.

Tickets given with each ten cent purchase. We carry a full line of every thing usually found in a first class drug store. All goods guaranteed strictly pure and of the very best quality. Prescriptions have our prompt and careful attention at all hours, day or night. Telephone 149. We kindly solicit your patronage.

Very Respectfully
L. P. MILLER,
The Druggist and Stationer,
Ragsdale, Cooper & Co's Block.

Oil in Christian County.

I have in my hands for sale a fine farm of 667 acres, on which there are sure signs of petroleum. There is a well on the farm 96 feet deep, and in the Spring of the year, the water is so strong with kerosine that the stock will not drink it. This farm must be sold. If you want to get rich write or call on W. S. Hale, att'y, Hopkinsville, Ky.

Cash paid for Bonds and Bank Stock.

Money loaned at 6 per cent. in sums of $1,500, and upwards on good farms in Kentucky and Tennessee not exceeding 40 per cent. of appraised value. Dwellings to sell or rent.
WALTER F. GARNETT & CO.,
Financial and Insurance Agents.

The Hopkinsville Gas and Lightning Co. has a full line of gas cooking and heating stoves on display at A. M. Wallis' grocery, No. 211 South Main street.

Fine Farm to be Sold.

The H. C. Herndon farm consisting of 667 acres will be divided into four tracts and sold to the highest and best bidder, on Wednesday, Aug. 18, 1897. The sale will take place at Kennedy, Ky. Terms of sale ⅓ cash, balance in one add two years. Place will be sold in lots as above and persons desiring a fine small farm at a great bargain will do well to call on or write to WALTER S. HALE, Attorney at Law, Hopkinsville, Ky.

Lime For Fertilizer.

We are making farmers a special low price on lime for fertilizing purposes. Many farmers are now using lime for this purpose with great satisfaction. I can sell it in large quantities at very low rates. The good results following its use last for five years. Call and see us at Dalton Bros. office, No. 9, Sixth street, before buying your fertilizer.
HOPKINSVILLE LIME WORKS
G. E. DALTON, PROP'R.

Wheat! Wheat! Wheat!

Highest cash price paid for wheat delivered to us at Ohio Valley depot. Call and see us before selling.
WOOLDRIDGE & CO.
August 2, 1897.

AFTER SEVEN YEARS

Dr. Goldstein, the Celebrated Optician. Returns to Our City.

Dr. G. Goldstein, the well known optician, is at Hotel Latham, room 14, hotel parlor, to remain ten days, and our people will have an opportunity to have their eyes properly fitted with glasses.

Thorough examination of the eye and adjustment of the glasses to all anomalies of sight made and prepared, fitted to each individual.

Qualified in his specialty by education and by years of practical experience in one branch.

Scientific application of glasses to all forms of mechanically defective sight.

Indorsed by hundreds of persons who found relief and complete restoration by the use of scientifically adjusted glasses.

There are yet countless numbers who suffer untold misery that is attributable to defective sight. Such persons will do well to see Dr. Goldstein at once and have their eyes corrected.

Consultation and examination free and invited.

Tetter, Salt-Rheum and Eczema.

The intense itching and smarting incident to these diseases is instantly allayed by applying Chamberlain's Eye and Skin Ointment. Many very bad cases have been permanently cured by it. It is equally efficient for itching piles and a favorite remedy for sore nipples; chapped hands, chilblains, frost bites and chronic sore eyes. 25 cts. per box. Sold by R. C. Hardwick, Hopkinsville, Ky.

Throwing It Away.

It's the same thing—if you pay too much money for the goods you buy—or buy from the houses who advertise to give you something for nothing. Of course the money is thrown away—It's a quiet and easy way to empty your purse. But is it business? Isn't it a better plan to save a little here and there on your purchase, having a reserved fund in your purse.

A strong feature of our business—and we insist upon its being carried out to the letter, is that every item leaving our store must be of the right quality and at

The Lowest Possible Price.

Quality amounts to little unless the price be fair. Low prices are not bargains unless quality is there. We combine them. Rejoice and buy. Perfection in style and assortment. Satisfaction in quality and price. These are yours if you come to see us during our

Clearing Out Sale.

We have put a price on all our goods that will move them out.

Yours truly,

RICHARDS & CO.

HOPKINSVILLE, KY.

OFFICE: PHONE 67-4.

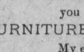

DILIGENCE

26 YEARS IN SAME OLD STAND.

Up Stairs in Henry Block, Op. Opera House.

HOME: PHONE 107-2

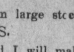

COURTESY

I Can Sell

you and will do it if you will come and see m large stock of FURNITURE AND KINDRED BRANCHES.

My expenses are light, as I am up stairs, and I will make it pay you to come and see me.
I am prepared to do Undertaking in all its branches. I am also a practical **EMBALMER**. Refer you to those that have seen my work.

A. W. PYLE.

F. P. Renshaw,

Furniture and Uudertaker.

THOMPSON'S OLD STAND.

New Stock, Best Goods, and LOWEST PRICES.

New and Elegant Funeral Car for the Undertaking Department. Dick Everett, a Practical Undertaker of 20 years experience, has charge of this branch of our business.

Give us a call. No. 8 Main Street, HOPKINSVILLE, KY.

Everything

Usually found in first class groceries, at all time can be found in our mammoth store.

Vegetables

Fresh from the gardens every morning, such as peas, beans, cucumbers, tomatoes, etc.

Our Prices

Are as low as can be found in the city and quality of goods unsurpassed.

E. B. CLARK & CO.

CITY MARKET HOUSE.

Scavenger.

J. T. Hall, city scavenger can be reached by telphone at any time Call No. 32.

The banner price of the season for leaf tobacco growing in Kentucky was realized for a hogshead of Henry county bright red burley, which was down at $24 per 100 pounds.

Seasonable Goods

IN DRUGS.

Moth Balls, Packing Camphor, Honduras Sarsaparilla, Disenfectants of all kinds and a complete line of **Elastic Cottage Paint.**

White Lead, Linseed Oil and Turpentine, and family paints.

Come to See Us.

J. O. COOK.
NINTH ST. PHARMACY.
NEAR L. & N. DEPOT.

WHEAT

Insurance at lowest rates.
ABSTRACT OFFICE.
Next to Court House.

Must Sell at Once.

The H. C. Herndon farm in South Christian will be sold at once regardless of price. Will sell as a whole or will divide it to suit the purchaser. If you want a good farm write to or call on
WALTER S. HALE, Attorney at Law.
Hopkinsville, Ky.